Helen M Frank

Dear Bill, Sept. 20, 1948

When I woke up this morning, I thought I was still asleep and dreaming. Then I remembered — the summer is over and I'm at Madison College.

On the way to breakfast I watched the sun wake up the gray buildings with their red roofs. Here in the valley the leaves have already started to turn, and the whole campus seemed to stretch to meet the morning.

All day long the "Hi's" and "Hey's" have echoed across the quandrangle, and the friendliness makes one feel good inside.

Tomorrow we start in earnest, with registration for classes, so I guess I'd better say good night. Madison is wonderful — I only hope I don't wake up tomorrow morning and find that it really is just a dream.

Love,
Sue

Sarah Zeeland

Helen M Frank

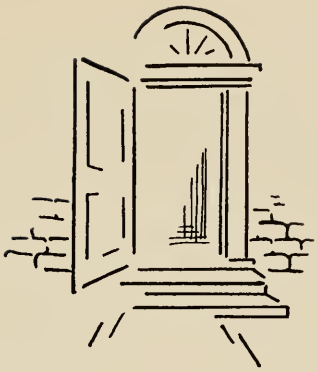

Introducing our yearbook--

THE SCHOOLMA'AM

1949

Published by the students

of

MADISON COLLEGE

Harrisonburg, Virginia

BETTY BROOME	Editor-in-Chief
GENA GANDER	Business Manager
SARAH FERLAND	Art Editor
MARGARET V. HOFFMAN	Advisor

NATIONAL SCHOLASTIC PRESS ASSOCIATION Est. 1921

This is the way our campus looks from the planes that go over and dip their wings to a girl-friend hover above the tennis courts . . .

or roar in our ears over Wilson or

Key to the campus

Hillcrest

Library *Reed* *Wilson* *Maury* *Home Management House*

Alumnae *Jackson*

Johnston *Sheldon* *Harrison* *Harrison Annex*

Junior *Spotswood* *Ashby* *Senior*

This is our Alma Mater--

Oh, Alma Mater, to thy name
We'll ever faithful be,
Lift learning's torch to brighter flame,
Shed Honor's light on thee.

Where mountain blue meets sunset glow,
Our college stands serene,
With passing years its friendships grow
In memory ever green.

Oh, Madison, may wisdom clear
Guide us and prosper thee.
We give thee, Alma Mater dear,
Our love and loyalty,
Our love and loyalty.

We are dedicating this SCHOOLMA'AM 1949 to our faculty because they are so much a part of Madison College. As teachers and as friends, they are a part of the classrooms, of the club meetings, and of the social affairs.

As freshmen we met this faculty first at the President's reception, and as seniors we talked with them together last at the President's garden party. In between, we became close friends over coffee in the Tea Room and on field trips back campus. Every Wednesday we sat with them in assembly; and every Sunday we sat with them in church.

We are dedicating this book to the faculty because they have done their bit to make us "as cornerstones, polished after the similitude of a palace." They have taught us and helped us and loved us; and this is our small, but sincere "thank you."

What would we do without our P. O.? We pass through here twenty times a day—on the way to store for notebook paper and Lux, and, always, into Box 687, U M, or Box 466, J O . . . .

meals from "the tunnel," to the book-

Foreword

Within these pages is registered the pulse of Madison College. It is a pulse that is taken carefully and lovingly, so as not to break it with a touch, by students and faculty members alike. It is the same pulse that beats in the trembling excitement of a new freshman and in the breath-held expectation of the P. O. lobby; it is the pulse that is felt in the awe of a too-lovely Valley sunset and in the tear-filled heart of a graduating senior.

Such is the spirit of Madison which we have tried to capture in pictures and write into letters—letters not to Bill from Sue, but letters to anyone "back home" from anyone at Madison who has known the relentless, yet satisfying pulse.

In this book you will see the people of Madison

Working Together 9
. . . from registration to the classrooms

Living Together 15
. . . the boys and girls and faculty members

Joining Together 145
. . . to be with others who like the same things we like

Playing Together 215
. . . when students and instructors meet in play

Being Together 229
. . . you haven't been to Madison unless you have—

Featuring 243
. . . the '49 pin-up personalities of Madison

Wishing Together 277
. . . around the Square

We go from registration to the classrooms, and there we find the lifeblood of the college in our instructors. The teaching they do and the learning we do is the primary reason for Madison College . . .

Reed Hall—where we learn to play, to teach, and to solve the problems of the world . . .

First we learn to play tennis indoors . . .

Those strange sounds come from reciting language classes . . .

Could this be "armchair politics"?

Student teachers go to school and teach at the same time!

Wilson Hall—

To the casual passer-by it is the center of the college—the nucleus—the core of this institutional collection of buildings, of faculty, of students. This is Wilson Hall, our administration building . . . the place where the heart, the mainspring, of Madison College, lies. Here are the answers to "Why, and how does, and is Madison?" Here are the offices of our president, our dean, our treasurer, and our registrar—each a vital part of the college itself.

And to most of the students it is the building of classrooms, of English tests and art lessons and biology and anatomy and psychology; to the dramatics students—the auditorium and "All the world's a stage . . ."—to the music students—the rich mellow tones of the organ.

And still it stands, a majestic centerpiece on a green table of campus . . .

—Reprint from *The Breeze*

"Students are to attend Monday and Wednesday assemblies . . ."

We learn about the frog from real frogs in the biology lab . . .

And we learn about footnotes by making millions of them in English class . . .

And, then, some of us learn to draw in art class . . .

Harrison Hall—

Our own Carnegie Hall

We learn to appreciate our music in music class . . .

Piano students might call the "practice rooms" home . . .

How many of us have eavesdropped on a voice lesson?

Our love of music spreads to the recording studio in Wilson Hall. . .

Home Management House—home to the seniors in home economics, and, to the rest of us the place to which we hope to be invited for a meal someday . . .

The girls learn to bake—without burning bread or fingers . . .

Home economics majors are known by the clothes they make . . .

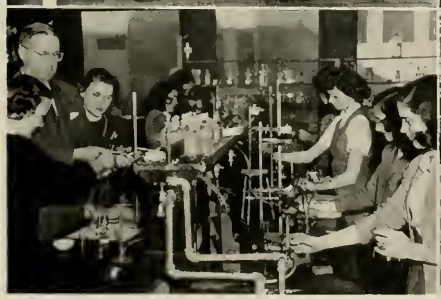

Our chemistry experiments don't blow up Maury, but there's often smoke . . .

"Current events" in physics are major topics in the lab . . .

The Library—source of freshman term papers and senior reading lists and budding romances in between . . .

The library becomes a laboratory for students of library science . . .

Business students learn their business in the library basement . . .

We settle down to study in the reserve room . . .

But how easy it is to drift to the magazines upstairs . . .

You will meet here the people of Madison College. They are the boys and girls and faculty members among whom we study in class, behind whom we stand in the P. O. line, with whom we carry on polite conversation over teacups . . .

We went to showers and had our annual pictures taken in Senior Hall, and some of us called it home . . .

Moving-Up Day in chapel came, but this time we moved out instead of up . . .

-- Forty-Niners Find Goal

June, 1949

Dear Bill,

I guess reminiscing is characteristic of the members of the SENIOR CLASS, for suddenly I find the past four years I have spent here at Madison all crowding into a few minutes. With a little ache somewhere down deep inside me, I recall jaunts down town for supper; bridge parties; feasts after lights out; phone calls and boxes from home; Saturday night movies; and even fire drills in the middle of the night when we all piled out half asleep with gooey faces and put-up hair. Perhaps they are silly little things to remember, Bill, but I guess the little things are the most important after all, for they seem to pull at your heart strings and tie them very tightly to places and things.

My first days at Madison are like a dream now. I seem to remember something about rain and lines of people. There were lots of both. Gosh, Bill, we were mighty green! But it wasn't long before we were holding our own with upperclassmen, for it was Jane Grant, a freshman, who won the open tennis tournament that year. Beauty was also discovered among us in the person of Jackie Hodnett, New-Girl Bride. Originality and cleverness were not lacking in our Freshman Class either. Proof of this is found in a term paper, entitled "From Pantaloons to Scanties," written by a Freshman. Our blackface class night was other tangible proof of unique talent, the leading character being a chicken thief. Mr. and Mrs. Partlow and Ben proved their "mettle" that year too, for we were thoroughly convinced we couldn't have chosen better sponsors or mascot.

And then it was June . . .

We, like all Sophomores, suffered from some sort of a complex—definitely not an inferior one, though, for we set out to do big things that year. Much credit goes to Marianna Howard, our class president, for the recreation room that was set up in Ashby Gym, a project that is now inherited by each successive sophomore class.

MYRA FENSTERWALD
President

Two important things were introduced on campus that year, too—men students and an honor system. The honor system made us a little more aware of our sense of honor and the men made us a little more aware of our dress and appearance. Early spring found us in traditional blackface for class night at Harlem University.

And then it was June . . .

Junior year was ushered in with a flourish as skirts get longer and longer. Betty Weller presided over us that year as we entertained at tea for the Westhampton basketball team and at luncheon for Madame Silvercruz, our class day speaker. Class night program was again done in blackface, with skits of famous men in history.

Then a big thrill came to us when we nominated and elected major officers. They were all such grand girls—our girls—that it was hard to choose between them. With the excitement of elections past, it wasn't

SENIOR CLASS OFFICERS. *First row*: J. Tysinger, *secretary;* F. Weeks, *vice-president;* M. Fensterwald, *president;* M. Eggborn, *treasurer.*
Second row: Ben Partlow, Jr., *mascot*; Mrs. Partlow, Mr. Partlow, *advisors*; N. Carter, *sergeant-at-arms*; J. Snowden, *reporter*; M. Holland, *business manager*

long until we found ourselves in the midst of moving-up exercises, soon to be Seniors!

And then it was June . . .

September, for some of us Seniors, meant student teaching or Home Management House, but for everyone it meant stacks of books to be read and papers to be written. And this year we got not only a new Senior banner, but a new Senior president, Biddy Fensterwald.

Capping and gowning was entered into with great ceremony, but the real thrill came when we marched into the auditorium in those academic robes on class day. That night we Forty-Niners centered our program around the Gold Rush.

May brought May Day and you remember, Bill, what a lovely May Court our girls made, and what a good time we had at the May Day Dance that night. That reminds me, will you be able to come up for graduation dance? I know this is a busy time for you too, but I do hope you can slip away.

Now that graduation's here, Bill, I'm not so sure I want to leave. I always thought it was sort of silly and sentimental to go soft at the sound of the "Alma Mater," but the other day in assembly when we were singing my throat actually closed up and I couldn't see a thing. I guess I must have the graduation blues because:

Now it is June.

Love,
Sue

*BETTY CARTER RETTERER

GENA ELLEN GANDER

MARIANNA VIRGINIA HOWARD

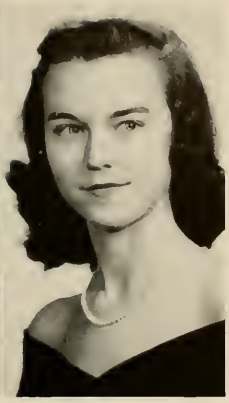

EMILY BAIRD PIERCE

Bett Rett, Goosie, Marianna, and Em . . .

*Seniors are listed alphabetically, with picture page number, in the Senior Biographies (page 88).

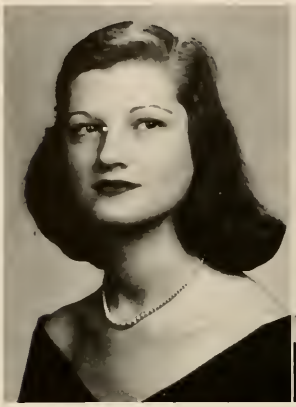

ANN RUSH CURTIS

MYRA FENSTERWALD

MARY CATHERINE JULIAS

Ann, Biddy, and Mary . . .

FRANCES WEIR

JEANNE GREY PETERSON

SHIRLEY ANN DHEIN

Teeny, Pete, and Shirl . . .

JUNE LYON

CHARLOTTE MARIE OOTHOUDT

FRANCES LEE SNEED

June, Charlotte, and Fran . . .

EDLEY MARIE ROSAZZA

LOUIE CLAUDIA ZIRKLE

MARY ELIZABETH BLACK

Edley, Louie, and Libby . . .

VIRGINIA CAROLINE PETERS

MARY ALPHA RUDASILL

HAZEL GERTRUDE SMITH

Caroline, Mary, and Hazel . . .

HELEN ESTHER MITCHELL

LAURA ELIZABETH RINEHART

BETTY CATHERINE MOYER

Helen, Betty, and Betty . . .

ALICE JOYCE DALLAS

SHIRLEY LOUISE TAYLOR

MARILYN VIRGINIA LEE

Jute, Little One, and Lee Lee . . .

MARIE ELEANOR PARROTTA

ALICE CAROLYN HUNTER

BARBARA MARIE PAMPLIN

Mickey, Hunter, and Pamp . . .

FRANCES AVERIL BEVILLE

EVELYN GAY BAIN

MILDRED ANNE RITCHIE

Fran, Gay, and Ritchie . . .

DOROTHY JANE LUCY

ANNE MARIA STARLING

MOZELLE DUDLEY ROBERTSON

Popeye, Annie Belle, and Mo . . .

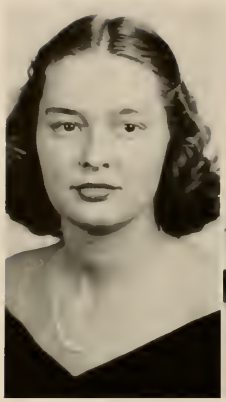

SARAH BARKSDALE
SEAY

NAN COKER
CARTER

BEVERLY HOPE
LEWIS

MARY KATHERINE
HAMILTON

Sarah Babe, Nanny Bo, Be'Wo, and Kat . . .

HAZEL BARBARA HOLLOWAY

MARGARET JOAN HARTSOOK

TRULA KATHERINE HUTTON

MARGARET ANN HOLLAND

Haxel, Joan, Trula, and Maggie . . .

GERALDINE BROOKS NEATHERY

GLADYS ETHELENE SMITH

ELIZABETH ANN YEATTS

Jerry, Ethie, and Ann . . .

NICHOLAS THOMAS PASCARETTI

DAVID HAROLD TURNER

WILLIAM NELSON NASH

Nick, Dave, and Bill . . .

PEGGY JO DINKEL WATKINS

ELMA VYONNE DAVIS

L. M. INETT HARRINGTON

Peggy, Vyonne, and Inett . . .

MILDRED HOBSON CROSS

BETTY JEAN SMITH

MARGARET SWAN EGGBORN

Billie, Bets, and Egborn . . .

EBIE HOLLOWAY COPLEY

MARGARET STINE CHAPMAN

DOROTHY ELIZABETH BROOME

Ebie, Chappie, and Danny . . .

FRANCES LOUISE WEEKS

ELLEN GENEVIEVE BAKER

MARY ANN HEPPY

Fran, Roomie, and Hep . . .

BARBARA WORTH FURR

FRANCES LOUISE GARFINKEL

BETSY LEE JOHNSON

Fuzzy, Fran, and Betsy . . .

MARY ROBERTA MONAHAN

KATHLEEN SAVAGE

EUGENIA SAVAGE

Bob, Taffy, and Gene . . .

RUTH LEE SIMPSON

WILLA MAE KACKLEY

MARY ELIZABETH WATLINGTON

Ruth Lee, Kackles, and Bette . . .

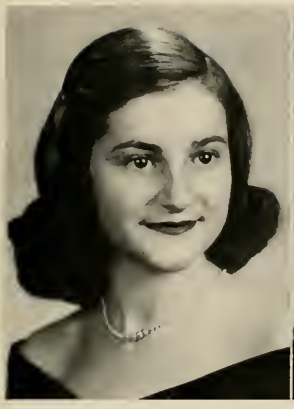

BETTY FRANCES JOHNSON

ELIZABETH LOUISE BATTS

KATHERINE ANN COLLIE

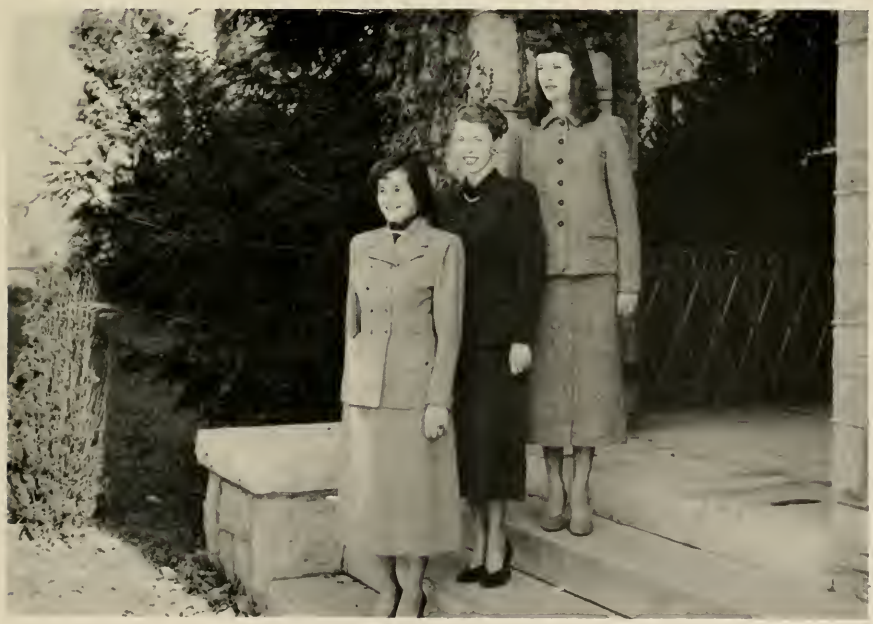

B. J., Bette, and Collie . . .

DOROTHY CASSEN
ELLIOTT

SARAH MAE
FERLAND

HELEN JEAN
SLAUGHTER

JEAN MIMS
TYSINGER

Dolly, Sadie, Slaughter, and Mrs. Ty . . .

MILLICENT ANN BROGLIN

HARRIET JEAN FLAX

JEANNE ELIZABETH SUTTON

MARY JEANETTE WHITE

Millie, Bugs, Sutton, and M. J. . . .

FRANCES LE VIER KEYSER

PATRICIA LEE STEWART

MARY ELIZABETH SMILEY

Frances, Patty, and Mary . . .

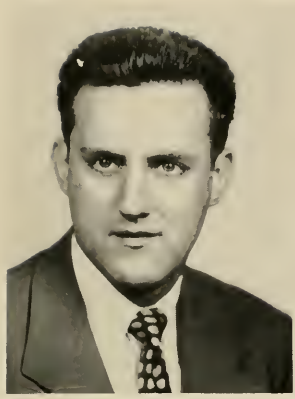

GLENN SHERMAN WELLS

BAYLOR ERDMAN NICHOLS

DORILAS JACOB DRIVER

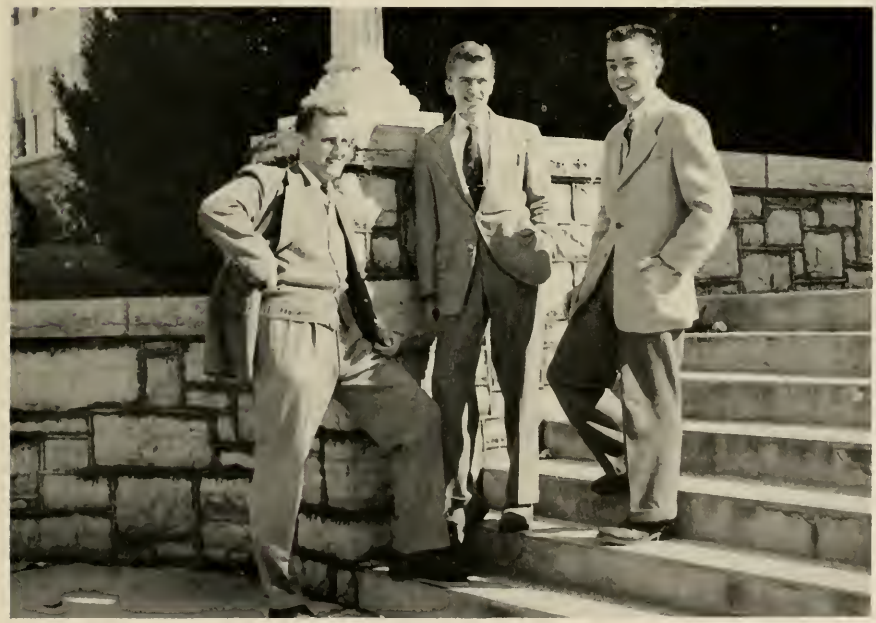

Glenn, Nick, and D. J. . . .

FRANCES LOUISE LILLEY

ELLEN ELIZABETH PATTERSON

POLLY JEAN SHAVER

Frances, Pat, and Polly . . .

PEGGY LOUISE GENTRY

MARY CATHERINE GOODWIN

CAROLINE JAY BOWMAN

Gentry, Kitty, and Carrie . . .

LURA JUNE MORRISON

MARY LEA HAHN

ELAINE ESTEP STARR

June, Maggie, and Kitten . . .

DOROTHY ELOISE CROWELL

MARY JEAN MORRISON

MARGARET MARION CLARK

Dot, Morrison, and Micki . . .

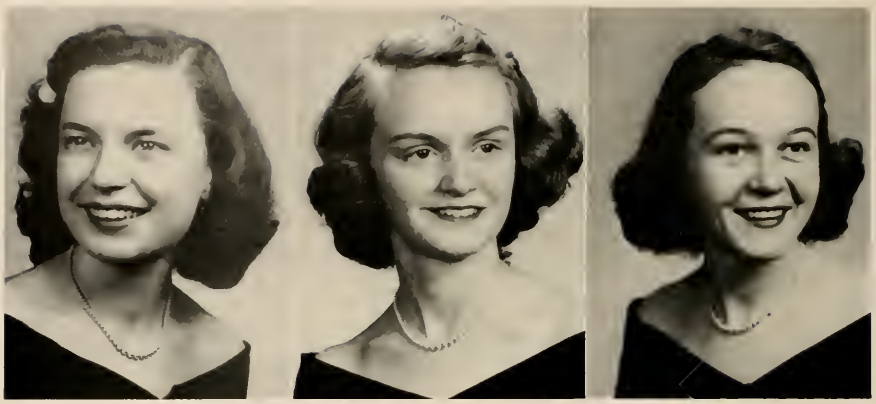

JANE ELIZABETH CASTLES MARGARET ANN KENNY EDITH LEE CABANISS

Jane, Maggie, and Edie . . .

ANNE MARSHALL SPEIGHT

BEULAH HUNTER OWEN

NANCY RUTH WILSON

Spike, Bunk, and Nancy . . .

MILDRED BUSHONG ESTES

MARY ELLEN NETHERS

MARGARET BROWN WHITNEY

Millie, Mary Ellen, and Margaret . . .

MARGARET ESTELLE DUKES

ELIZABETH GRAY SCOTT

JEAN LOUISE SHELLEY

Maggie, B. G., and Shelley . . .

FRANCES MAY CONNOCK

DOROTHY WRIGLEY TUPPER

MILDRED MARIE HALEY

CAREY LEE LUCK

Frankie, Dot, Millie, and Carey . . .

BETTY JOYCE KABLER

PHYLLIS MARQUERITE REYNOLDS

BESSIE HAWK HOWARD

NANCY ROSE BRYANT

Betty, Phyllis, Bobbie, and Nancy . . .

MARGARET FAIR JESSUP

MAE BOSTICK ZIRKLE

MARY SHEPPARD ALBERTS

Jessup, Mae, and Shep . . .

EVELYN LOIS DICKSON

JANE AUGUSTA GRANT

LOIS JANE BRACKETT

Evie, Grant, and Lois . . .

GLADYS ELNORA KEMP

BETTIE MARIE STEELE

NANCY JANE LONG

Happy, Steele-Baby, and Long . . .

MARY LOUISE ALBRITTAIN

ELIZABETH LAEL WILLIAMS

MARY ANN KIDWELL

Loulie, Willie, and Mary . . .

MAGGIE HUBBARD

FRANCES CLARK BETHEL

ELIZABETH GREGORY BREEN

Maggie, Frankie, and Gregory . . .

FRANCES LETH SHIFLET

ROBERTA TREDWAY GRAVELY

JEAN FULTS MEREDITH

Frances, Berta, and Jean . . .

GERALDINE MARTIN

IRENE ANN MOFFITT

MAMIE FRANCES BARTON

Jerry, Renie, and Mamie . . .

ANNIE McCLAIN BOWEN

BEULAH MAE MARKHAM

GLORIA FAYE BELL

Clany, Bea, and Fayebel . . .

BETTY JO ARMSTRONG

DORIS JEAN RHODES

MARTHA COOK RAMSEY

Jo, Doris Jean, and Cookie . . .

WALDO GLENN MILLER

D. W. FAWLEY, JR.

RICHARD GRANT THOMPSON

Waldo, D. W., and Dick . . .

NANCY CAROL
POWELL

JACQUELIN MARIE
BURTON

MARY EUSTACE
SAMPSON

FRANCES CARY
GOODSON

Pea, Jackie, Yuki, and Goosey . . .

JO ANN DENT

REBECCA MELINDA ROGERS

IDA HART CHAPPELL

MARY KATHERYN DEHART

Jo, Becky, Hart, and Kitty . . .

MARTHA ELIZABETH BAKER

EUNICE ANN MELTON

VIVIEN MAY CLARK RITENOUR

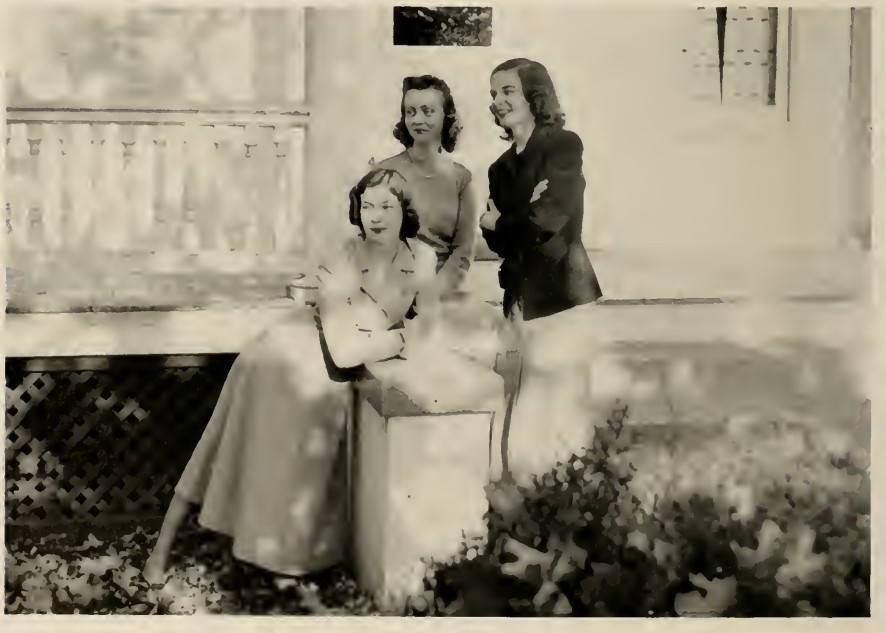

Martha, Eunice, and Vivien . . .

JOHANNA LEE SHALLCROSS

MARIE VIRGINIA GARBER

DORIS VIRGINIA WHITE

Jo, Ree, and Dot . . .

PHYLLIS JANE BROOKFIELD

JANICE GREY KIBLER

VIRGINIA LEE BRANCH

Phill, Jan, and Chicken . . .

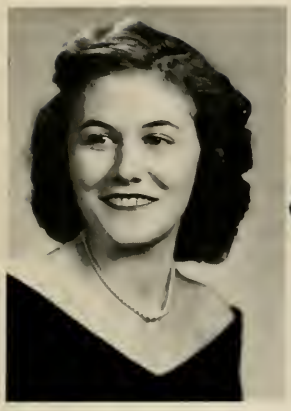

ELISE VIRGINIA NOEL

ETHEL MAE WHITESELL

SARAH CATHERINE KEGLEY

Elise, Ethel, and Catherine . . .

REBECCA ANN SETTLE

ELENOR LOIS STINE

HELEN LOUISE SMITH

Becky, Pug, and Middy . . .

BETTY KATHRYN WELLER

BETTY LOU HENSHAW

JENNIE MEATH SNOWDEN

Betty, B Lou, and Jennie . . .

BERNICE MAY HOOKER

VIRGINIA MAE HALL

FRANCES ANN MINOR

Bunny, Pete, and Frankie . . .

VIRGINIA MAXINE GOOD

MARY SUE LANDIS

MARY FRANCES KISER

Virginia, Sue, and Mary . . .

JEAN KATHERINE COLLINS

ELIZABETH CAMERON MILLER

NELLIE BLY LANTZ

Katie, Betty, and Nellie B. . . .

ELIZABETH CAROLYN GRAVES

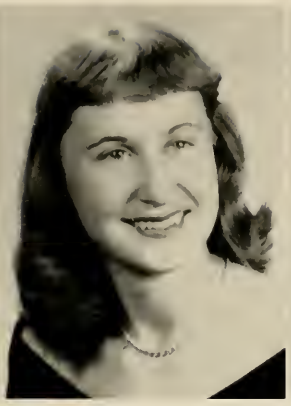

MERCER JANE COATES

GEORGE VOLCHANSKY

Betty Lynn, Jane, and George . . .

MARGARET BENJAMIN HURST

FRANCES LEE HUGHES

ELEANOR GLYNN TILLER

IRENE HUNTINGDON REYNOLDS

Bennie, Frances, Eleanor, and Renie . . .

LILLIAN ESTELLE SPIVEY

JEAN FRANCES RAINEY

CARRIE WHITE MOORE

MARY VIRGINIA HORN

Tee, Jean, Carrie White, and Mary . . .

GLORIA IRENE FLORA

BARBARA JANE SHAW

ANNA CATHERINE WALTER

Glo Flo, Bobby, and Cathy . . .

MARY FITZ RANDOLPH HODGSON

FRANCES IMOGENE ANTRIM

JANET WALTON KAYSER

Jo, Biddy, and Jackie . . .

MAZIE GWENDOLYN COOK

EASTERBELLE BOWEN

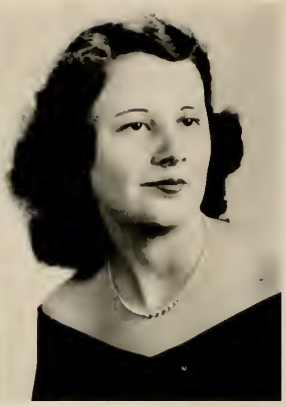

BARBARA ALLEN BOWEN

Gwen, Easterbelle, and Bobbie . . .

NORMA NELL KEYSER

MILDRED MARIE ROBERTSON

MAE ODELL McCRORY

Norma, Marie, and Dell . . .

MARY PIERCE EDWARDS

VIRGINIA LEE MILLER

NANCY REBECCA ELLIS

Edards, Jinx, and Nancy . . .

MARY FRANCES BISHOP

CHARLES BASIL BOBRICK

WESLEY LYNWOOD CARACOFE

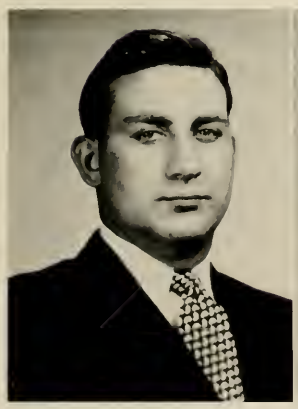

WALTER LAHMAN EYE

ARAXY HATCHIK

ANNA LOUISE STONEBURNER

JEAN SWARTZ

SHIRLEY MARGUERITE WILSON

OSCAR PERRY YOST

WHO'S WHO AMONG MADISON STUDENTS. *First row*: H. Chappell, M. Edwards, M. Howard, M. Fensterwald, B. Weller, G. Gander
Second Row: M. Garber, B. Broome, L. Stine, J. Snowden, M. Rudasill, B. Henshaw, G. Neathery

Who's Who Among Madison Students?

Dear Bill,

Who's Who has been announced!

This year Madison College is honored in the annual of *Who's Who Among Students in American Universities and Colleges* by a representation of thirteen seniors. The recognition conferred on the outstanding group is one of the most highly prized rewards on campus.

Who's Who insures commendation for those who have been outstanding during their four years at college. These girls have been chosen on the merits of high scholarship, leadership, fine character, and their contributions to Madison College.

The Who's Who award provides an incentive for a goal well worth the striving; it is a concrete indication of distinctive scholastic and extra-curricular achievement. The bestowal of this recognition commands respect for the student all over the world. The annual publication of *Who's Who* forms an integral part of college and professional life of the future.

We feel that we may be justly proud of these seniors; they richly deserve this honor.

Proudly,
Sue

Senior Biographies

Mary Sheppard Alberts. Page 56. Business Education. Pi Kappa Sigma Sorority, '47, '48, '49, Treasurer, '49; Business Club, '46, '47, '48, '49; Y.W.C.A., '46, '47, '48, '49; Pi Omega Pi, '47, '48, '49, Treasurer, '48; Standards Committee, '48, '49, Chairman, '49; German Club, '49.

Mary Louise Albrittain. Page 59. B.S. in Education. Theta Sigma Upsilon Sorority, '47 '48, '49, Treasurer, '49; Kappa Delta Pi, '47, '48, '49, President, '49; Curie Science Club, '48; Newman Club, '46, '47, '48, '49, Vice-President, '48; Sigma Phi Lambda, '46, '47.

Frances Imogene Antrim. Page 81. Liberal Arts. Pi Kappa Sigma Sorority, '47, '48, '49; Porpoise Club, '46, '47; Cotillion Club, '46, '47, '48, '49, Vice-President, '49; Modern Dance Club, '47, '48, '49; Social Committee, '48, '49, Chairman, '49; Sigma Phi Lambda, '46, '47.

Betty Jo Armstrong. Page 64. B.S. in Education. Curie Science Club, '46, '47, '48; Y.W.C.A., '46, '47, '48, '49; Usher, '46; Frances Sale Club, '47, '48, '49.

Evelyn Gay Bain. Page 28. B.S. in Education. Y.W.C.A., '46, '47, '48, '49; A.C.E., '46, '47, '48, '49.

Ellen Genevieve Baker. Page 37. B.S. in Business. Pi Kappa Sigma Sorority, '49; Stratford Dramatic Club, '48, '49; L.S.A., '46, '47, '48, '49; Archery Club, '46, '47, '48, '49; Business Club, '46 '47; *Breeze* Staff, '47; Mercury Club, '47.

Martha Elizabeth Baker. Page 68. B.S. in Education. Alpha Sigma Tau, '47, '48, '49; Pi Omega Pi, '48, '49; Business Club, '46, '47, '48, '49, Vice-President, '49; Madison Garden Club, '47, '48, '49, Treasurer, '48, Vice-President, '49; Y.W.C.A., '46, '47, '48, '49.

Mamie Frances Barton. Page 62. B.S. in Education. Frances Sale Club, '46, '47, '48, '49, Program Chairman, '48, '49; Curie Science Club, '48, '49; B.S.U., '46, '47, '48, '49; Y.W.C.A., '46, '47, '48, '49; Dormitory Fireman, '49.

Elizabeth Louise Batts. Page 41. B.S. in Education. Cotillion Club, '47, '48, '49; Art Club, '47, '48, '49; SCHOOLMA'AM Staff, '47.

Gloria Faye Bell. Page 63. B.S. Alpha Sigma Tau, '48, '49; Frances Sale Club, '46, '47, '48, '49; Granddaughters Club, '46, '47; Archery Club, '47, '48, Secretary, '48; Y.W.C.A., '46, '47, '48, '49.

Frances Clark Bethel. Page 60. B.S. in Education. Alpha Rho Delta, '46, '47, '48, '49, Treasurer, '49; B.S.U., '46, '47 '48, '49; Y.W.C.A., '46, '47, '48, '49.

Frances Averil Beville. Page 28. B.S. in Education. Curie Science Club, '46, '47, '48, '49; Y.W.C.A., '46, '47, '48, '49; Westminster Fellowship, '46, '47, '48, '49; Frances Sale Club, '49.

Mary Frances Bishop. Page 85. B.A. in Education. Sigma Phi Lambda, '48; Kappa Delta Pi, '49; Y.W.C.A., '48, '49; Canterbury Club, '48, '49; I.R.C., '48, '49.

Mary Elizabeth Black. Page 23. B.S. in Education. B.S.U., '47, '48, '49, Executive Council, '49; Y.W.C.A. Cabinet, '48, '49; Y.W.C.A., Treasurer, '49; Sigma Phi Lambda, '46, '47; Kappa Delta Pi, '47, '48, '49; Choral Club, '46; Aeolian Club, '46, '47.

Charles B. Bobrick. Page 85. B.S. in Education. Basketball, '49.

Annie McClain Bowen. Page 63. B.S. in Education. Alpha Sigma Tau Sorority, '47, '48, '49, Corresponding Secretary, '48; I.R.C., '47, '48, '49, Treasurer, '48; Library Club, '48, '49; Y.W.C.A., '46, '47, '48, '49.

Barbara Allen Bowen. Page 82. B.S. in Education. Y.W.C.A., '46, '47, '48, '49; I.R.C., '48, '49; A.C.E., '47, '48, '49.

Easterbelle Bowen. Page 82. B.A. in Education. Y.W.C.A., '46, '47, '48, '49; I.R.C., '48, '49.

Caroline Jay Bowman. Page 47.

Lois Jane Brackett. Page 57. B.S. in Education. Pi Kappa Sigma Sorority, '47, '48, '49; Cotillion Club, '47, '48, '49; A.C.E., '46, '47, '48, '49; Choral Club, 46, '47.

Virginia Lee Branch. Page 70. B.S. in Education. Glee Club, '46, '47, '48, '49; Art Club, '46, '47, '48, '49.

Elizabeth Gregory Breen. Page 60. B.S. in Education. A.C.E., '47, '48, '49; 4-H Alumnae, '46, '47, '48, President, '48; Ex Libris, '49; Y.W.C.A., '46, '47, '48, '49.

Millicent Ann Broglin. Page 43. B.A. in Liberal Arts. Mathematics Club, '49; Westminister Fellowship, '49.

Phyllis Jane Brookfield. Page 70. B.A. in Education. Spanish Club, '48, '49; Alpha Rho Delta, '48, '49; Y.W.C.A., '46, '47, '48, '49.

Dorothy Elizabeth Broome. Page 36. B. A. in Liberal Arts. Sigma Sigma Sigma Sorority, '47, '48, '49, Chapter Editor, '48; Sigma Phi Lambda, '46, '47, Vice-President, '47; Panhellenic Council, '47, '48, '49, Treasurer, '49; Honor Council, '48; German Club, '46, '47, '48, '49; Wesley Foundation Cabinet, '46, '47, '48, '49; Nominating Convention, '47, '48, '49; Scribblers, '47, '48, '49, *Breeze* Staff, '46, '47; SCHOOLMA'AM Staff, '47, '48, '49, Sophomore Class Editor, '47, Assistant Editor, 48, Editor-in-Chief, '49; *Who's Who in American Colleges and Universities.*

Nancy Rose Bryant. Page 55. B.S. in Education. Alpha Sigma Alpha Sorority, '47, '48, '49; Frances Sale Club, '46, '47, '48, '49; Granddaughters Club, '46, '47, 48, '49, Treasurer, '47, '48; Sigma Phi Lambda, '46, '47; Kappa Delta Pi, '48, '49, Secretary, '49; Standards Committee, '49.

Jacquelin Marie Burton. Page 66. B.S. in Liberal Arts. Pi Kappa Sigma Sorority, '47, '48, '49, Reporter, '49; Impaneling Board, '47; Freshman Commission, '46; German Club, '46, '47, '48, '49, Treasurer, '49; Student-Faculty Committee, '49.

Edith Lee Cabaniss. Page 50. B. S. in Education. Alpha Sigma Tau Sorority, '47, '48, '49; Orchestra, '46, '47, '48, '49, President, '49; Band, '47, '48, President, '48; Y.W.C.A., '46, '47, '48, '49; Fire Chief, '49.

Wesley Lynnwood Caracofe. Page 85. B.S. in Business. Business Club, '48, '49; Sigma Delta Rho, '49.

Nan Coker Carter. Page 30. B.S. in Education. Sigma Sigma Sigma Sorority, '47, '48, '49, Secretary, '49; Sigma Phi Lambda, '46, '47; Kappa Delta Pi, '48, '49; Spanish Club, '46; Cotillion Club, '46, '47, '48, '49; Mathematics Club, '49; Senior Class Secretary, '49; Y.W.C.A., '46, '47, '48, '49.

Jane Elizabeth Castles. Page 50. B.S. in Education. Alpha Sigma Tau Sorority, '47, '48, '49, Vice-President, '49; Social Chairman of Freshman Commission, '46; Choral Club, '46, '47, Secretary, '47; Frances Sale Club, '47, '48, '49; Curie Science Club, '46, '47; Standards Committee, '49.

Margaret Stine Chapman. Page 36. B.S. in Education. Transfer, Brenau Junior College, '48; Alpha Gamma Delta Sorority; Athletic Association Treasurer, '49; *Breeze* Staff, Reporter, '48, Sports Editor, '49; Mercury Club, '48, '49, Reporter, '49; Tennis Club, '48, '49; Hockey Team, '48, '49; German Club, '49; I.R.C., '48.

Ida Hart Chappell. Page 67. B.S. in Education. Pi Kappa Sigma Sorority, '47, '48, '49; German Club, '46, '47, '48, '49; Sigma Phi Lambda, '46, '47; Kappa Delta Pi, '48, '49; Y.W.C.A., '46, '47, '48, '49; President Student Government, '49; Honor Council, '46; Usher, '47; Standards Committee, '47, '48; Basketball Team, '47; Student-Faculty Committee, '46, '47, '48.

Margaret Marion Clark. Page 49. B.S. in Education. *Breeze* Staff, '47, '48, '49; Le Cercle Francais, '47, '48, '49, Reporter, '48, Vice-President, '49; I.R.C., '49.

Jane Mercer Coates. Page 77. B.S. in Education. Theta Sigma Upsilon Sorority, '48, '49; Orchestra, '48, '49; Tennis Club, '49; Student Council, '49; Transfer, Shenandoah College, '48.

Katherine Ann Collie. Page 41. B.S. in Business. Alpha Sigma Alpha Sorority, '47, '48, '49; Sigma Phi Lambda, '46, '47; German Club, '46, '47, '48, '49, Secretary, '49; Pi Omega Pi, '47, '48, '49, Vice-President, '49; B.S.U., '47; SCHOOLMA'AM Staff, '47; Junior Marshall, '48.

Jean Katherine Collins. Page 76. B. A. in Liberal Arts. *Breeze* Staff, '47, '48, '49; Le Cercle Francais, '47, '48, '49, Reporter, '48; Theta Sigma Upsilon Sorority, '48, '49; SCHOOLMA'AM Staff, '49, Copy Editor, '49; Stratford Dramatic Club, '48, '49, Reporter, '49; Scribblers, '49; Wesley Foundation Cabinet, '47, '48; Y.W.C.A., '46, '47, '48, '49.

Frances May Connock. Page 54. B.S. in Education. Theta Sigma Upsilon Sorority, '48, '49; Kappa Delta Pi, '49; Sigma Phi Lambda, '46, '47; *Breeze* Staff, '46, '47, '48, '49, Reporter, '46, '47, Circulation Manager, '48, Business Manager, '49; Stratford Dramatic Club, '46, '47, '48, '49, Secretary, '47, Vice-President, '48; Pi Omega Pi, '48, '49; Y.W.C.A., '46, '47, '48, '49.

Gwendolyn Mazie Cook. Page 82. B.A. in Education. Y.W.C.A., '46, '47, '48, '49; I.R.C., '48, '49; El Club Espanol, '48.

Ebie Holloway Copley. Page 36. B.S. Pi Kappa Sigma Sorority, '47, 48, '49; German Club, '46, '47, '48, '49, Business Manager, '49; Frances Sale Club, '46, '47, '48, '49; Archery Club, '48, '49, Reporter, '49; Wesley Foundation Cabinet, '46, '47, '48; Usher, '46, '47, '48, '49, Head Usher, '48, '49.

Mildred Hobson Cross. Page 35. B. S. in Education. Sigma Sigma Sigma Sorority, '47, '48, '49; Y.W.C.A., '46, '47, '48, '49; Junior Marshall, '48; Mathematics Club, '49.

Dorothy Eloise Crowell. Page 49. B.S. in Education. L.S.A., '46, '47; A.C.E., '46, '47, '48, '49; German Club, '46, '47, '48, '49.

Ann Rush Curtis. Page 20. B.A. in Education. Pi Kappa Sigma Sorority, '47, '48, '49, Vice-President, '49; Cotillion Club, '46, '47, '48, '49, Secretary, '49; Newman Club, '46, '47, '48; Y.W.C.A., '46; El Club Espanol, '48; Kappa Delta Pi, '49.

Alice Joyce Dallas. Page 26. B.S. in Education. Sigma Sigma Sigma Sorority, '47, '48, '49; Frances Sale Club, '47, '48, '49; B.S.U., '46, '47, '48, '49, Executive Council, '49; Y.W.C.A., '46 '47, '48, '49.

Elma Vyonne Davis. Page 34. B.A. in Education. Alpha Sigma Tau Sorority, '49; Kappa Delta Pi, '47, '48, '49, Vice-President, '49; Alpha Rho Delta, '46, '47, '48, '49, Vice-President, '49; Sigma Phi Lambda, '46, '47.

Mary Katheryn DeHart. Page 67. B.S. in Business. Theta Sigma Upsilon Sorority, '47, '48, '49, President, '49; Panhellenic Council, '49; Pi Omega Pi, '47, '48, '49; Y.W.C.A., '46, '47, '48, '49; German Club, '47, '48, '49.

Jo Ann Dent. Page 67. B.S. in Education. Theta Sigma Upsilon '48, '49; Westminster Fellowship, '48, '49; I.R.C., '48, '49; Y.W.C.A., '48, '49.

Shirley Ann Dhein. Page 21. B. A. in Liberal Arts. Pi Kappa Sigma Sorority, '48, '49; Porpoise Club, '48, '49; French Club, '48, '49; Y.W.C.A., '46, '47, '48, '49.

Evelyn Lois Dickson. Page 57. B.S. in Education. Pi Kappa Sigma, '47, '48, '49; German Club, '47, '48, '49; Athletic Asociation Council, '48, '49; Mercury Club, '46, '47, '48, '49, Treasurer, '49; Student Council, '49; Hockey Team, '46, '47 '48, '49; Wesley Foundation, '46, '47, '48, '49, Treasurer, '47.

Dorilas Jacob Driver. Page 45. B.S. in Business. Sigma Delta Rho, '48, '49, Sergeant-at-Arms, '49; Stratford Club, '48, '49, Treasurer, '49.

Margaret Estelle Dukes. Page 53. B. S. in Education. Alpha Sigma Alpha Sorority, '48, '49; Y.W.C.A., '46, '47, '48, '49; Clara Barton Club, '46, '47; Curie Science Club, '49.

Mary Pierce Edwards. Page 84. B.S. in Education. Theta Sigma Upsilon Sorority, '47, '48, '49, Program Chairman, '47, '48, '49; Student Council, '46; Stratford Dramatic Club, '46, '47, '48, '49, President, '47; Y.W.C.A., '46, '47, '48, '49, Program Chairman, '46, President, '49; Wesley Foundation Cabinet, '46, '47, '48, '49, Treasurer, '47; *Who's Who*; Miss Madison; Kapna Delta Pi, '48, '49.

Margaret Swan Eggborn. Page 35. B.S. in Business Education. Alpha Sigma Alpha Sorority, '48, '49; Pi Omega Pi, '48, '49; Business Club, '46, '47, '48, '49; Y.W.C.A., '46, '47, '48, '49; Freshman Class Secretary, '46; Senior Class Treasurer, '49; Junior Marshall, '48; House President, '49; Assistant Business Manager of *Handbook*, '49.

Dorothy Cassen Elliott. Page 42. B. S. in Liberal Arts. Alpha Sigma Tau, '48, '49, President, '49; Panhellenic Council, '49; Archery Club, '47, '48, '49; Curie Science Club, '46, '47, '48, President, '48; Clara Barton Club, '46, '47; Freshman Class Basketball Sports Leader, '46; Y.W.C.A., '46, '47, '48, '49.

Nancy Rebecca Ellis. Page 84. B.S. in Education. Alpha Sigma Tau, '47, '48, '49, Historian, '49; Pi Omega Pi, '48, '49; Business Club, '46, '47, '48, '49; I.R.C., '48, '49; German Club, '46, '47, '48, '49; *Breeze* Staff, '47, '48; Assistant Recorder of Points, '49; Y.W.C.A., '46, '47, '48, '49.

Mildred Bushong Estes. Page 52. B.S. in Education. Alpha Sigma Alpha Sorority, '47, '48, '49; Kappa Delta Pi, '48, '49; SCHOOLMA'AM Staff '48; A.C.E., '47, '48, '49, President, '49; Sigma Phi Lambda, '46, '47.

Walter Lahman Eye. Page 85.

D. W. Fawley, Jr. Page 65. B.S. in Liberal Arts. Sigma Delta Rho, '48, '49; Stratford Club, '49.

Myra Fensterwald. Page 20. B.A. in Education. Pi Kappa Sigma Sorority, '47, '48, '49, Corresponding Editor, '49; Sigma Phi Lambda, '47; Kappa Delta Pi, '48, '49; Senior Class President, '49; Cotillion Club, '46, '47, '48, '49; Spanish Club, '46, '47, Secretary, '47; Student Faculty Committee, '48; Social Committee, '46, '47; Wedding, '46; Wedding, '49; *Who's Who*; Y.W.C.A., '46; Porpoise Club, '46.

Sarah Mae Ferland. Page 42. B.S. in Education. Sigma Sigma Sigma Sorority, '47, '48, '49, Sentinel, '49; German Club, '49; Social Committee, '49; SCHOOLMA'AM Staff, '47, 48, '49, Art Editor, '49; Art Club, '46, '47, '48, '49, Secretary, '47, '48, President, '49; Sigma Phi Lambda, '46.

Jean Harriet Flax. Page 43. B.S. in Education. Junior Sisterhood, '46, '47, '48, '49, Vice-President, '47; Stratford Dramatic Club, '47, '48, '49.

Gloria Irene Flora. Page 80. B.A. in Liberal Arts. Art Club, '46, '47, '48, '49, President, '47; Stratford Dramatic Club, '46, '47, '48, '49; Alpha Rho Delta, '47, '48, '49; Cotillion Club, '47, '48, '49, Business Manager, '48, '49.

Barbara Worth Furr. Page 38. B.S. in Education. Hockey Team, '46, '47, '48, '49; Mercury Club, '46, '47, '48, '49; Curie Science Club, '46; Lutheran Students, '46; Y.W.C.A., '46, '47, '48, '49.

Gena Ellen Gander. Page 19. B.S. in Business Education. Sigma Sigma Sigma Sorority, '47, '48, '49, Recorder of Grades, '49; Sigma Phi Lambda, '46, '47, Treasurer, '47; Business Club, '46, '47, '48, '49, Program Chairman, '48; Y.W.C.A., '46, '47, '48, '49; Pi Omega Pi, '47, '48, '49, Secretary, '48; Junior Class Treasurer, , '48; SCHOOLMA'AM Staff, '48, '49, Chief typist, '48, Business Manager, '49; *Who's Who*.

Marie Virginia Garber. Page 69. B.S. in Education. Alpha Sigma Tau, '48, '49, Chaplain, '49; Kappa Delta Pi, '48, '49; *Who's Who*, '49; Glee Club, '48, '49; Wesley Foundation, '48, '49; Y.W.C.A., '48, '49, Vice-President, '49; Transfer from Bob Jones University, '48.

Frances Louise Garfinkel. Page 38. B.S. in Education. Sigma Sigma Sigma Sorority, '47, '48, '49; Porpoise Club, '46, '47, '48; Mercury Club, '46, '47, '48, '49; Hockey team, '46; A.A. Council, '48, '49; Modern Dance Club, '48, '49.

Peggy Louise Gentry. Page 47. B.S. in Education. Y.W.C.A., '46, '47, '48, '49; Archery Club, '46, '47, '48; Madison Business Club, '46, '47, '48, '49.

Virginia Maxine Good. Page 75. B.S. in Education.

Cary Frances Goodson. Page 66. B.S. in Education. Pi Kappa Sigma Sorority, '47, '48, '49; Panhellenic Council, '47, '48, '49; Social Committee, '47, '48, '49; Cotillion Club, '47, '48, '49, Secretary, '48, Sergeant-at-Arms, '49; Art Club, '47, '48, Treasurer, '48.

Mary Catherine Goodwin. Page 47. B.S. in Business. Pi Omega Pi, '48, '49; Madison Business Club, '46, '47, '48, '49; Dolly Madison Garden Club, '48, '49, Treasurer, '49; Y.W.C.A., '46, '47, '48, '49.

Jane Augusta Grant. Page 57. B.S. in Education. A.A., '46, '47, '48, '49, President, '49; Mercury Club, '46, '47, '48 '49; Tennis Club, '46, '47, '48, '49, President, '48; Varsity Hockey, '47, '48, '49; Varsity Basketball, '46, '47, '48, '49; Class Treasurer, '46; Pi Kappa Sigma Sorority, '47, '48, '49; Cotillion Club, '48, '49.

Roberta Tredway Gravely. Page 61. B.S. in Education. Episcopal Young Peoples Association, '46, '47, '48, '49; Y.W.C.A., '46, '47, '48, '49; Canterbury Club, '47, '48, '49, Vice-President, '47, Program Chairman, '48; Spanish Club, '48, '49; *Breeze* Staff, '48, '49, Desk Editor, '49.

Elizabeth Carolyn Graves. Page 77. B.S. in Education. Glee Club, '49; L.S.A., '49; Spanish Club, '49.

Mary Lea Hahn. Page 48. B.S. in Education. Mercury Club, '48, '49; Sesame Club, '48, '49.

Mildred Marie Haley. Page 54. B.S. Frances Sale Club, '46, '47, '48, '49; Curie Science, '46, '47, '48, '49; Stratford Dramatic Club, '48, '49, Chairman of Social Committee, '49; Y.W.C.A., '46, '47, '48, '49; B.S.U., '46, '47, '48, '49; B.S.U. Greater Council, '46, '47.

Virginia Mae Hall. Page 74. B.S. in Education. Sigma Phi Lambda, '46, '47; Westminster Fellowship, '46, '47, '48, '49; 4-H Alumnae, '48, '49, Social Chairman, '48; Mathematics Club, '49; Kappa Delta Pi, '49.

Mary Katherine Hamilton. Page 30. B.S. in Education. Sigma Sigma Sigma Sorority, '47, '48, '49; Cotillion Club, '47, '48, '49; Curie Science Club, '46, '47; Y.W.C.A., '46, '47, '48, '49.

L. M. Inett Harrington. Page 34. B.A. in Education. Alpha Rho Delta, '47, '48, '49, President, '49; Y.W.C.A., '46, '47, '48, '49.

Margaret Joan Hartsook. Page 31. B.S. in Education. Sigma Sigma Sigma Sorority, '47, '48, '49; Cotillion Club, '49; Wesley Foundation, '46, '47, '48, '49; Wesley Foundation Cabinet, '48; Business Club, '46, '47, '48, '49.

Araxy Hatchik. Page 85. B.S. in Education. Y.W.C.A., '46, '47, '48, '49; Aeolian Club, '46, '47, '48, '49; Band, '46; Canterbury Club, '46, '47, '48, '49; Glee Club, '48, '49.

Betty Lou Henshaw. Page 73. B.S. in Education Alpha Sigma Alpha Sorority, '47, '48, '49; German Club, '48, '49; Honor Council, '48, '49, Secretary, '48, Chairman, '49; Vice-President Junior Class, '48; Frances Sale Club, '47, '48, '49, Vice-President, '48, Executive Council, '48; I.R.C., '47, '48; President, Johnston Hall, '47; *Breeze* Staff, '47; Y.W.C.A., '46, '47, '48, '49.

Mary Ann Heppy. Page 37. B.A. in Education. Pi Kappa Sigma Sorority, '48, '49; French Club, '47, '48, Reporter, '47, Historian, '48; Newman Club, '47, '48; Cotillion Club, '48, '49; Y.W.C.A., '47, '48, '49; Vice-President of Shenandoah Apts.; Usher Committee, '48, '49; Transfer, Averett Junior College, '47.

Mary FitzRandolph Hodgson. Page 81. B.S., in Education. Pi Kappa Sigma Sorority, '47, '48, '49, President, '49; Panhellenic Council, '49; A.A. Council, '48, '49, Secretary, '49; Modern Dance Club, '47, '48, '49, President, '48; Mercury Club, '46, '47, '48, '49; German Club, '46, '47, '48, '49.

Margaret Ann Holland. Page 31. B.A. in Education. Theta Sigma Upsilon Sorority, '47, '48, '49; Spanish Club, '46, '47, '48, Secretary, '48; Wesley Foundation, '46; House President, '47; Social Committee, '48, '49; Cotillion Club, '49; Senior Class Business Manager, '49; Y.W.C.A., '46, '47, '48, '49.

Hazel Barbara Holloway. Page 31. B.A. in Education. Sigma Sigma Sigma Sorority, '48, '49; Cotillion Club, '49; Usher, '49.

Bernice May Hooker. Page 74. B.S. Frances Sale Club, '49; Y.W.C.A., '48, '49.

Mary Virginia Horn. Page 79. B.A. in Education. Sigma Phi Lambda, '46, '47; Freshman Commission, '46; Y.W.C.A., '46, '47, '48, '49; Westminster Fellowship, '46, '47, '48, '49; Westminster Fellowship Council, '49; Le Cercle Francais, '48; Kappa Delta Pi, '49; Mathematics Club, '49.

Bessie Hawk Howard. Page 55. B.S. Aeolian Club, '46, '47, '48, '49; Wesley Foundation Cabinet, '47, '48, '49; Curie Science Club, '48, '49.

Marianna Virginia Howard. Page 19. B.S. in Liberal Arts. Sigma Sigma Sigma Sorority, '47, '48, '49, Social Service Chairman, '49; Freshman Class President, '46; Sophomore Class President, '47; Curie Science Club, '46, '47, '48, '49, Sergeant-at-Arms, '47, '48, Vice-President, '49; Clara Barton Club, '46, '47; Sigma Phi Lambda, '46, '47; Nominating Convention, '46, '47; Standards Committee, '46; Student Government Representative, '48, '49; Y.W.C.A., '46, '47, '48, '49; Class Hockey Sports Leader, '49; Class Basketball Sports Leader, '48; *Breeze* Staff, '46, '47; SCHOOLMA'M Staff, '49, Directory and Statistics Editor, '49; Canterbury Club, '48, '49, President, '48, Advisory Council, '49; Varsity Hockey Team, '46, '47, '48, '49; All-State Reserve Hockey Team, '48; *Who's Who.*

Maggie Hubbard. Page 60. B.S. in Education B.S.U., '46, '47, '48, '49, Third Vice-President, '48, First Vice-President, '49; Y.W.C.A. Cabinet, '46, '47, '48, '49; A.C.E., '47, '48, '49; I.R.C., '47.

Frances Lee Hughes. Page 78. B.S. in Education. Curie Science Club, '46, '47, '48, '49, Reporter, '48, Secretary, '49; Y.W.C.A., '46, '47, '48, '49; 4-H Alumnae, '46, '47, '48, '49, Social Chairman, '49, President, '49.

Alice Carolyn Hunter. Page 27. B.S. in Education. Sigma Sigma Sigma Sorority, '47, '48, '49, President, '48, '49; Social Committee, '46; Usher, '46; Cotillion Club, '46, '47, '48, '49; Student Faculty Committee, '48; Modern Dance Club, '48; Panhellenic Council, '47, '48, '49; Student Government Representative, '48; Nominating Convention, '47, '48.

Margaret Benjamin Hurst. Page 78. B.S. in Education. Sigma Sigma Sigma Sorority, '47, '48, '49; Mathematics Club, '49, President, '49; Glee Club, '46, '47, '48, '49, Vice-President, '49; Kappa Delta Pi, '48, '49, Reporter, '49; Sigma Phi Lambda, '46, '47; Wesley Foundation Cabinet, '46, '47, '48, '49, Council, '49; Aeolian Club, '47, '48.

Trula Katherine Hutton. Page 31. B.S. in Education. Sigma Sigma Sigma Sorority, '47, '48, '49; Cotillion Club, '47, '48, '49; Y.W.C.A., '46, '47, '48, '49; Business Club, '46, '47, '48; Wesley Foundation, '46.

Margaret Fair Jessup. Page 56. B.S. in Education. Pi Kappa Sigma Sorority, '47, '48, '49, Corresponding Secretary, '49; Kappa Delta Pi, '48, '49, Corresponding Secretary, '49; Junior Class Secretary, '48; German Club, '46, '47, '48, '49; Frances Sale Club, '47, '48, '49; Social Committee, '47, '48; Honor Council, '49; Sigma Phi Lambda, '46, '47; Usher, '46.

Mary Catherine Julias. Page 20.

Betty Frances Johnson. Page 41. B.S. in Education. A.C.E., '46, '47; German Club, '46, '47, '48, '49.

Betsy Lee Johnson. Page 38. B.S. in Education. Sigma Sigma Sigma Sorority, '47, '48, '49, Magazine Chairman, '49; Newman Club, '46, '47, '48, '49; Spanish Club, '46; Mercury Club, '46, '47, '48, '49; Varsity Basketball Team, '47, '48, '49; Varsity Hockey Team, '47, '48, '49; Modern Dance Club, '48, '49, President, '49; Porpoise Club, '48, '49; A.A. Council, '49.

Betty Joyce Kabler. Page 55. B.S. in Education. Alpha Sigma Alpha Sorority, '48, '49; Spanish Club, '47; Orchestra, '46, '47, '48, '49, Reporter, '49; Y.W.C.A., '46, '47, '48, '49.

Willa Mae Kackley. Page 40. Wesley Foundation, '46, '47, '48, '49; Y. W. C. A., '46, '47, '48, '49; A. C. E., '46, '47, '48, '49, Vice-President, '49; Granddaughters' Club, '47, '48, '49.

Janet Walton Kayser. Page 81. B. S. in Education. Pi Kappa Sigma Sorority '47, '48, '49, Recorder of Points, '49; Modern Dance Club, '47, '48, '49; Cotillion Club, '47, '48 '49, Treasurer, '48, '49; Mercury Club '47, '48, '49; Y. W. C. A. '46, '47, '48, '49; A. A. Dormitory Sports Leader, '49.

Sarah Catherine Kegley. Page 71. B. S. in Education. Y. W. C. A., '46, '47, '48, '49; Lutheran Students Association, '46, '47, '48, '49, Secretary, '48, President, '49; Curie Science Club, '47, '48, '49; Frances Sale Club, '48, '49.

Gladys Elnora Kemp. Page 58. B. S. in Education. Sigma Sigma Sigma Sorority, '47 '48, '49; Mercury Club, '46, '47, '48, '49; German Club, '46, '47, '48, '49; Y. W. C. A., '46, '47, '48, '49; Wesley Foundation, '46, '47; Intramural Basketball, '46, '47, '48; Canterbury Club, '48, '49; Junior Marshal, '48; Modern Dance Club, '49; A. A. Council, '49; Volleyball Sports Leader, '49.

Margaret Ann Kenny. Page 50. B. S. in Education, Alpha Sigma Tau Sorority, '47, '48, '49, Editor, '49; Panhellenic Council, '48, '49, Corresponding Secretary, '49; Cotillion Club, '46, '47, '48, '49; Newman Club, '46, '47, '48, '49; Freshman Commission, '46; Reporter, *Breeze* Staff, 46, '47, '48, '49, Headline Editor, '48, Assistant Editor, '49; Vice-President Lincoln House '48; Kappa Delta Pi, '49.

Frances LeVier Keyser. Page 44.

Norma Nell Keyser. Page 83. B.S. in Education. A. C. E., '46, '47, '48, '49; Y. W. C. A., '46, '47, '48, '49; I. R. C., '48, '49.

Janice Grey Kibler. Page 70. B. S. Y. W. C. A., '46, '47, '48, '49; Granddaughters Club, '46, '47, '48, '49; Frances Sale Club, '46, '47, '48, '49; L. S. A., '46, '47, '48, '49.

Mary Ann Kidwell. Page 59. B.S. Theta Sigma Upsilon, '47, '48, '49, Assistant Editor, '48; Y. W. C. A., '46, '47, '48, '49; Orchestra, '46; Frances Sale Club, '47, '48.

Mary Frances Kiser. Page 75. B.S. in Education. Mercury Club, '46, '47, '48, '49; Sesame Club, '46, '47, '48, '49, Chairman, Social Committee, '47.

Mary Sue Landis. Page 75. B. S. in Liberal Arts. Wesley Foundation Cabinet, '48, '49; Curie Science, '48, '49; Sesame Club, '47, '48, '49, Social Committee Chairman, '48, President, '49.

Nellie Bly Lantz. Page 76. B. S. in Education L. S. A., '46, '47, '48, '49; Mercury Club, '46; A. C. E., '47, '48, '49, Secretary, '47; Garden Club. '49.

Marilyn Virginia Lee. Page 26. B. S. in Education. Sigma Sigma Sigma Sorority, '47, '48, '49, Keeper of Grades, '48, Treasurer, '49; German Club, '46, '47, '48, '49; Pi Omega Pi, '47, '48, '49, President, '49; Kappa Delta Pi, '48, '49; Business Club, '46, '47, '48, '49; Junior Marshall, '48; Sigma Phi Lambda, '46, '47; Y. W. C. A., '46, '47, '48, '49.

Beverley Hope Lewis. Page 30. B. S. in Education. Sigma Sigma Sigma Sorority, '47, '48, '49; Cotillion Club, '47, '48, '49; Modern Dance Club , '48, '49; Mathematics Club, '49; House President, '49; Y. W. C. A., '46, '47, '48, '49.

Frances Louise Lilley. Page 46. B. S. in Education. Y.W.C.A., '46, '47, '48, '49; Dolly Madison Garden Club, '46, '47, '48, '49, Program Chairman, '49; Business Club, '46, '47, '48, '49.

Nancy Jane Long. Page 58. B.A. in Education. Theta Sigma Upsilon, '47, '48, '49, Editor, '48; Panhellenic Council, '47, '48, '49, Recording Secretary, '49; SCHOOLMA'AM Staff, '48; Y.W.C.A., '46, '47, '48, '49.

Carey Lee Luck. Page 54. B. S. in Education. Y. W. C. A., '46, '47, '48, '49; *Breeze* Staff, '47, '48, '49, Headline Editor, '48, '49; B. S. U., '47, '48, '49; 4-H Alumnae, '47; Vice-President Dormitory, '49; Dormitory Fire Chief, '49.

Dorothy Jane Lucy. Page 29. B. S. in Education. Sigma Sigma Sigma Sorority, '47, '48, '49; Y. W. C. A., '46, '47, '48, '49; Cotillion Club, '46, '47, '48, '49; Frances Sale Club, '46, '47, '48, '49.

June Lyon. Page 22. B. S. in Education. Wesley Foundation, '46, '47, '48, '49; Wesley Foundation Cabinet, '46, '48, '49; I. R. C., '48, '49, President, '49; Y. W. C. A., '46, '47, '48, '49; Associate Glee Club, '47.

Beulah Mae Markham. Page 63. B. S. in Education. Alpha Sigma Tau Sorority, '48, '49, Assistant to Custodian, '49; A. C. E., '46, '47, '48, '49; Intramural Basketball, '48, '49.

Geraldine Martin. Page 62. B. S. in Home Economics. Curie Science Club, '47, '48, '49, Sgt.-at-Arms, '49; Frances Sale Club, '47, '48, '49; Y. W. C. A., '46, '47, '48, '49; Garden Club, '46, '47.

Mae Odell McCrory. Page 83. B. S. in Education. Sigma Phi Lambda, '44, '45; A. C. E., '44, '45, '49; Westminster Fellowship Council, '45.

Eunice Ann Melton. Page 68. B.A. in Education. I. R. C., '48, '49; Le Cercle Francais, '49.

Jean Fults Meredith. Page 61. B.S. in Education. Westminster Fellowship, '46, '47, '48, '49; Clara Barton Club, '46; Y.W.C.A., '46, '47, '48, '49; Granddaughters Club, '46, '47 '48.

Elizabeth Cameron Miller. Page 76. B.S. in Liberal Arts. Sigma Sigma Sigma Sorority, '47, '48, '49; Stratford Dramatic Club, '48, '49; Honor Council, '49; Y.W.C.A., '46, '47, '48, '49, Program Chairman, '49; Aeolian Club, '48; General Chorus, '48; Band, '47, '48; Westminster Fellowship, '46, '47, '48, '49, Secretary, '47, President, '48; Curie Science Club, '47; Clara Barton Club, '46.

Virginia Lee Miller. Page 84. B.S. in Business Education. Theta Sigma Upsilon Sorority, '47, '48, '49; Recorder of Points Student Government Association, '49; I.R.C., '48, '49; Y.W.C.A., '46, '47, '48, '49; L.S.A., '46, '47, '48, '49, Treasurer, '47; Business Club, '47, '48, '49; German Club, '48, '49; SCHOOLMA'AM Staff, '48; Granddaughters Club, '46, '47, '48, '49, Secretary, '47, Vice-President, '48; *Breeze* Staff, '46, '47, '48, '49; Student Council, '46, Dormitory Vice-President, '46.

Waldo Glenn Miller. Page 65. B.A. in Liberal Arts. Sigma Delta Rho, '48, '49; Stratford Dramatic Club, '48, '49; Men's Glee Club, '49; Varsity Basketball team, '48, '49; Transfer from Randolph - Macon College.

Frances Ann Minor. Page 74. B.S. in Education. Freshman Commission, '46; 4-H Alumnae, '46, '47, '48, '49, Secretary, '47, '48; B.S.U., '46; Y.W.C.A., '46, '47, '48, '49; Westminster Fellowship, '47, '48.

Helen Esther Mitchell. Page 25. B.S. in Education. Theta Sigma Upsilon Sorority, '47, '48, '49, Secretary, '49; Assistant Recorder of Points, '49; A.C.E., '46, '47, '48, '49, Program Chairman, '48, Business Manager, '49; Freshman Commission, '46; German Club, '46, '47, '48, '49, Sgt.-at-Arms, '49; Junior Marshal, '48.

Irene Ann Moffitt. Page 62. B.S. in Education. Freshman Chorus, '46; Y.W.C.A., '46, '47, '48, '49; Curie Science Club, '47, '48, '49, Reporter, '49.

Mary Roberta Monahan. Page 39. B.S. in Education. Sigma Sigma Sigma Sorority, '47, '48, '49, Reporter, '49; Tennis Club, '46, '47, '48, '49, President, '49; Porpoise Club, '48, '49; Mercury Club, '46, '47, '48, '49, Secretary, '49; *Breeze* Staff, '46, '47; SCHOOLMA'AM Staff, '49, Senior Editor, '49; A.A. Council, '48, '49; Cotillion Club, '47, '48, '49; Associate Glee Club, '46; Hockey Team, '49; Stratford Play, '46; Junior Marshal, '48; Y.W.C.A., '46, '47, '48, '49.

Carrie White Moore. Page 79. B.S. in Education. Alpha Sigma Tau Sorority, '48, '49; Choral Club, '47; Wesley Foundation, '47, '48, '49; Wesley Foundation Cabinet, '48, '49; Pi Omega Pi, '48, '49; Business Club, '48, '49, President, '49; SCHOOLMA'AM Staff, '49; Y.W.C.A., '47, '48, '49; Assistant Editor of *Handbook*, '49.

Lura June Morrison. Page 48. B.S. in Education. I.R.C., '46, '47, '48, '49, Reporter, '48, Vice-President, '49; Archery Club, '47, '48, '49; Westminster Fellowship, '46, '47, '48, '49.

Mary Jean Morrison. Page 49. B.S. in Education. Archery Club, '46, '47, '48, '49, Secretary '48, '49; Clara Barton, '46, '47, Program Chairman, '47; I.R.C., '48, '49; Y.W.C.A., '46, '47, '48, '49; Garden Club, '48, '49; Freshman Chorus, '46, '47; Westminster Fellowship, '46, '47, '48.

Betty Catherine Moyer. Page 25. B.S. in Business. Theta Sigma Upsilon Sorority, '47, '48, '49; Business Manager of A.A., '49; Assistant Recorder of Points, '49; German Club, '49; Business Club, '48, '49; Y.W.C.A., '46, '47, '48, '49.

William Nelson Nash. Page 33.

Geraldine Brooks Neathery. Page 32. B.S. in Education. Alpha Sigma Alpha Sorority, '47, '48, '49; Y.W.C.A., '46, '47, '48, '49; Clara Barton Club, '46, '47; B.S.U., '46, '47, '48, '49; Freshman Chorus, '46; Glee Club, '47, '48, '49, Secretary, '49; Kappa Delta Pi, '48, '49; Sigma Phi Lambda, '46, '47; Curie Science, '47, '48, '49, Treasurer, '48, President, '49; Standards Committee, '47, '48; *Who's Who*, '49.

Mary Ellen Nethers. Page 52. B.S. in Education. Alpha Sigma Alpha Sorority, '47, '48, '49; Mercury Club, '46, '47, '48, '49; Y.W.C.A., '46, '47, '48, '49; Varsity Basketball, '47, '48, '49; Hockey Team, '48, '48; Badminton Sports Leader, '47; Intramural Sports, '46, '47, '48, '49; Tennis Club, '48, '49; A.A. Council, '49; Vice-President of House, '49.

Baylor Erdman Nichols. Page 45. B.S. in Education. Sigma Delta Rho, '48, '49, President, '49; Stratford Dramatic Club, '47, '48, '49; Band, '48, '49.

Elise Virginia Noel. Page 71. B.S. in Education. Y.W.C.A., '46, '47, '48, '49; B.S.U., Council, '47, '48, '49; Curie Science Club, '47, '48, '49; Frances Sale Club, '48, '49.

Marie Charlotte Oothoudt. Page 22. B.S. in Education. Theta Sigma Upsilon Sorority, '47, '48, '49; Wesley Foundation Cabinet, '48, '49; A.C.E., '46, '47, '48, '49; Choral Club, '47; Y.W.C.A., '46, '47, '48, '49; House President, '49.

Beulah Hunter Owen. Page 51. B.S. in Education. Alpha Sigma Tau Sorority, '48, '49, Custodian, '49; Stratford Dramatic Club, '47, '48, '49, Secretary, '49; B.S.U., '46, '47, '48, '49; Cotillion Club, '47, '48, '49; A.C.E., '47, '48, '49; Y.W.C.A., '46, '47, '48, '49.

Barbara Marie Pamplin. Page 27. B.S. in Liberal Arts. Sigma Sigma Sigma Sorority, '47, '48, '49, Vice-President, '49; A.A. Council, '46, '47, '48; Cotillion Club, '46, '47, '48, '49, Treasurer, '48, President, '49; Y.W.C.A., '49.

Marie Eleanor Parrotta. Page 27. B.S. in Education. Sigma Sigma Sigma Sorority, '47, '48, '49, Corresponding Secretary, '49; Cotillion Club, '46, '47, '48, '49, Reporter, '49; Porpoise Club, '47, '48, '49, President, '48; Mercury Club, '46, '47, '48; Modern Dance Club, '48, '49, Secretary-Treasurer, '49; *Breeze* Staff, '46, '47; Newman Club, '46, '47, '48, '49, Secretary, '48; Intramural Hockey and Basketball, '46, '47, '48, '49; A.A. Council, '48, '49; Class Swimming Leader, '46, '47, '48, '49.

Nicholas Thomas Pascaretti. Page 33.

Ellen Elizabeth Patterson. Page 46. B.S. in Education. Y.W.C.A., '46, '47, '48, '49; Mercury Club, '46, '47, '48, '49; 4-H Alumnae Club, '46, '47, '48, '49, Treasurer, '47.

Virginia Caroline Peters. Page 24. B.S. in Education. Alpha Sigma Alpha Sorority, '47, '48, '49; Pi Omega Pi, '48, '49; Business Club, '46, '47, '48, '49; German Club, '46, '47 '48, '49; Granddaughters Club, '46, '47, '48, '49; SCHOOLMA'AM Staff, '48.

Jeanne Grey Peterson. Page 21. A.B. in Liberal Arts. Pi Kappa Sigma Sorority, '47, '48, '49, Sergeant-at-Arms, '49; Spanish Club, '46, '47, '48, Treasurer, '48; Cotillion, '47, '48, '49; Canterbury Club, '48, '49; Y.W.C.A., '47.

Emily Baird Pierce. Page 19. B.S. in Education. Alpha Sigma Alpha Sorori y, '47, '48, '49; Glee Club, '46, '47, '48, '49, Librarian, '47; Porpoise Club, '46, '47, Secretary, '47; Aeolian Club, '46, '47, '48, '49, Secretary, '47, Vice-President, '48; Vice-President of Glee Club, '48; Freshman Commission, '46; Y.W.C.A. Cabinet, '47, '48, '49; Usher, '48; Canterbury Club, '48, '49; Kappa Delta Pi, '49.

Nancy Carol Powell. Page 66. B.S. in Home Economics. Cotillion Club, '48, '49; Tennis Club, '48, '49; Pi Kappa Sigma Sorority, '48, '49.

Jean Frances Rainey. Page 79. B.S. in Business. Business Club, '46, '47, '48, '49; Sigma Phi Lambda, '46, '47; Pi Omega Pi, '48, '49, Treasurer, '49; Granddaughters Club, '46, '47, '48, '49; Westminster Fellowship, '46, '47, '48, '49; Westminster Fellowship Council, '47, '48, '49, Worship Chairman, '48, Vice-President, '49; SCHOOLMA'AM Staff, '48, '49, Chief Typist, '49; Y.W.C.A., '46, '47, '48, '49; Freshman Chorus, '46.

Martha Cook Ramsey. Page 64. B.S. in Home Economics. Theta Sigma Upsilon Sorority, '47, '48, '49; Granddaughters Club, '46, '47, '48, '49; Frances Sale Club, '46, '47, '48, '49, Secretary, '49; Curie Science Club, '46, '47, '48, '49, Secretary, '48; Disciples Club, '47.

Betty Carter Retterer. Page 19. B.S. in Education. Alpha Sigma Alpha Sorority, '48, '49; Junior Marshal, '48; Curie Science, '46, '47; Y.W.C.A., '46, '47, '48, '49, Secretary, '49; Westminster Fellowship, '46, '47, '48, '49, Treasurer, '47.

Irene Huntingdon Reynolds. Page 78. B.S. in Educacation. Sigma Sigma Sigma Sorority, '47, '48, '49; Kappa Delta Pi, '49; A.A. Council, '48, '49; Sigma Phi Lambda, '46, '47; Mercury Club, '46, '47, '48, '49; Extramural Basketball, '49.

Phyllis Marquerite Reynolds. Page 55. B.S. Curie Science Club, '46; B.S.U., '46, '47, '48, '49, Council, '46, '47, Executive Council, '47, '48; Frances Sale Club, '46.

Doris Jean Rhodes. Page 64. B.S. in Education. Sesame Club, '46, '47, '48, '49, Secretary, '47; Sigma Phi Lambda, '47; Theta Sigma Upsilon Sorority, '48, '49.

Laura Elizabeth Rinehart. Page 25. B.S. in Educatic n. Theta Sigma Upsilon Sorority, '47, '48, '49, Editor, '49; *Breeze* Staff, '47, '48, Cartoonist, '48; SCHOOLMA'AM Staff, '47, '48, '49; Y. W. C. A. Cabinet, '47, '48, '49; Art Club, '46, '47, '48, '49, Treasurer, '49; German Club, '47, '48, '49.

Mildred Ann Ritchie. Page 28. B. S. in Education. Sigma Sigma Sigma Sorority, '47, '48, '49; Kappa Delta Pi, '49; Y. W. C. A., '46, 47, '48, '49; Curie Science Club, '46, '47; Frances Sale Club, '46, '47, '48, '49, President, '49; Wesley Foundation Cabinet, '46, '47, '48, '49, Secretary '48.

Vivien May Clark Ritenour. Page 68. B. S. in Education. Alpha Sigma Tau Sorority, '47, '48, '49; Pi Omega Pi, '48, '49; Business Club, '46, '47, '48, '49, Secretary, '49; Garden Club, '46, '48, '49, Secretary, '48, President, '49; Y.W.C.A., '46, '47, '48, '49.

Mildred Marie Robertson. Page 83. B. S. in Education. A. C. E., '46, '47, '48, '49; Y. W. C. A., '46, '47, '48, '49; I. R. C., '48, '49; Ex Libris Club, '49, Secretary, '49.

Mozelle Dudley Robertson. Page 29. B. S. in Education. Curie Science Club, '47, '48; Y. W. C. A., '46, '47, '48, '49.

Rebecca Rogers. Page 67. B. A. in Education. Theta Sigma Upsilon Sorority, '47, '48, '49; Business Club, '46, '47; Spanish Club, '49; Nominating Committee, '48, '49; Y.W.C.A., '46, '47, '48, '49; Freshman Chorus, '46; *Breeze* Staff, '46, '47, '48, '49, Reporter, '46, Copy Editor, '47, Assistant Editor, '48, Editor-in-Chief, '49.

Edley Marie Rosazza. Page 23. B.S. in Education. Orchestra, '46; Freshman Chorus, '46; Freshman Commission, '46; Y. W. C. A., '46, '47, '48, '49; Y. W. C. A. Cabinet, '49; B. S. U., '46, '47, '48, '49.

Mary Alpha Rudasill. Page 24. B. S. in Education. Alpha Sigma Alpha Sorority, '47, '48, '49, Chaplain, '49; Freshman Commission, '46, Vice-President, '46; Bridesmaid in Old-Girl New-Girl Wedding, '46; Standards Committee, '46, '47; Usher, '46; Sigma Phi Lambda, '46, '47; Y. W. C. A. Cabinet, '46, '47, '48; B.S.U., '46, '47, '48, '49, President, '49; Honor Council, Secretary, '49; Frances Sale Club, '46, '47, '48, '49; Curie Science Club, '46, '47; Kappa Delta Pi, '48, '49; *Breeze* Staff, '46, 47; *Who's Who*, '49.

Mary Eustace Sampson. Page 66. B. S. in Education. Pi Kappa Sigma Sorority, '47, '48, '49; Canterbury Club, '48, '49; Business Club, '46; Mercury Club, '47; Y. W. C. A., '46, '47, '48.

Eugenia Savage. Page 39. B. S. in Education. Alpha Sigma Alpha, '47, '48, '49; Freshman Commission, '46, President, '46; *Breeze* Staff, '46, '47, Reporter, '46, '47; Glee Club, '46, '47, '48, '49; B. S. U., '46, '47, '48, '49, Second Vice-President, '48, Choir Director; Nominating Convention, '46, '48; Mercury Club, '46, '47; Secretary Sophomore Class, '47; Y. W. C. A. Cabinet, '47, '48; Student Council, '48; Program Chairman Y. W. C. A., '48.

Kathleen Savage. Page 39.

Elizabeth Gray Scott. Page 53. B. S. in Education. Alpha Sigma Alpha Sorority, '47, '48, '49; Treasurer of Sophomore Class, '47; Secretary-Treasurer of Student Government Association, '49; President of Dormitory, '46; Student Council, '48; Archery Club, '46, '47, '48, '49; Mercury Club, '46, '47, '48, '49; German Club, '49.

Sarah Barksdale Seay. Page 30. B. S. in Education. Sigma Sigma Sigma Sorority, '47, '48, '49; Cotillion Club, '46, '47, '48, '49; Spanish Club, '47, '48; Modern Dance Club, '48, '49; Usher, '48; Standards Committee, '49; Y. W. C. A., '46, '47, '48, '49; *Breeze* Photographer, '49.

Rebecca Ann Settle. Page 72. B. S. in Education. Alpha Sigma Alpha Sorority, '47, '48, '49, Vice-President, '49; Panhellenic Council, '47, '48, '49, Chairman, '49; Wesley Foundation Cabinet, '46, '47, '48, '49, Vice-President, '48; I. R. C., '47, '48, '49, President, '48; German Club, '46, '47, '48, '49; Y. W. C. A., '46, '47, '48, '49; A. C. E., '47, '48, '49; Freshman Chorus, '46.

Johanna Lee Shallcross. Page 69. B. S. in Education. Episcopal Club, '46, '47, '48, '49, President, '46; *Breeze* Staff, '46, '47, '48, Typist, '48; Alpha Sigma Tau Sorority, '47, '48, '49, Corresponding Secretary, '48, Recording Secretary, '49; Pi Omega Pi, '48, '49; Y. W. C. A., '46, '47, '48, '49.

Polly Jean Shaver. Page 46. B. S. in Education. Curie Science Club, '46, '47; Y. W. C. A., '46, '47, '48, '19; Mathematics Club, '49, Vice-President, '49.

Barbara Jane Shaw. Page 80. B.S. in Business. Cotillion Club, '47, '48, '49; Pi Kappa Sigma Sorority, '48, '49; French Club, '48; Modern Dance Club, '48, '49; Y. W. C. A., '48, '49.

Jean Louise Shelley. Page 53. B. S. in Education. Alpha Sigma Alpha Sorority, '47, '48, '49; Y. W. C. A. Cabinet, '46, '47, '48, '49; A. A. Council, '47, '48, '49; House President, '47; L. S. A., '46, '47, '48, '49, President, '48; Mercury Club, '46, '47, '48, '49, President, '49; Impaneling Board, '47; Sergeant-at-Arms of Junior Class, '48; Tennis Club, '46, '47, '48, '49; Archery Club, '46, '47, '48, '49; Basketball Team, '46, '47, '48, '49; Hockey Team, '48, '49.

Frances Leth Shiflet. Page 61.

Ruth Lee Simpson. Page 40. B. S. in Education. A. C. E., '46, '47, '48, '49; Y. W. C. A., '46, '47, '48, '49; B. S. U., '46, '47, '48, '49.

Helen Jean Slaughter. Page 42. B. S. in Liberal Arts. Sigma Sigma Sigma Sorority, '47, '48, '49, Corresponding Secretary, '48, *Triangle* Correspondent, '49; Archery Club, '48, '49; Student Faculty Committee, '48, '49; SCHOOLMA'AM Staff, '48, '49, Copy Editor, '48, Faculty Editor, '49; Y. W. C. A., '46, '47, '48, '49.

Mary Elizabeth Smiley. Page 44. B. S. Y. W. C. A., '46, '47, '48, '49.

Betty Jean Smith. Page 35. B. A. in Liberal Arts. Alpha Sigma Alpha Sorority, '48, '49; Editor of *Handbook*, '49, Business Manager of *Handbook*, '48; SCHOOLMA'AM Staff, 49, Organization Co-Editor, '49; Sesame Club, '46, '47, '48, '49, Reporter, '47, President, '48; French Club, '48, '49, Secretary, '48; Junior Marshal, '48.

Gladys Ethelene Smith. Page 32. B. A. in Liberal Arts. Alpha Sigma Alpha Sorority, '47, '48, '49, Editor, '48; Y. W. C. A., '46, '47, '48, '19; Freshman Chorus, '46; Spanish Club, '48; SCHOOLMA'AM Staff, '48, '49, Organization Co-Editor, '49; French Club, '48, '49, Treasurer, '48, Vice-President, '49; Scribblers, '47, '48, '49, Chief Scribe, '49; Sigma Phi Lambda, '46, '47; B. S. U., '46, '47, '48, '49; Usher, '49.

Hazel Gertrude Smith. Page 24. B. S. in Education. Alpha Sigma Alpha Sorority, '47, '48, '49; Business Club, '46, '47, '48, '49, Vice-President, '47; B. S. U., '46, '47, '48, '49, Secretary, '49; Y. W. C. A., '46, '47, '48, '49, Cabinet, '47, '48, '49; Freshman Chorus, '46, Secretary, '46; Pi Omega Pi, '47, '48, '49, Historian, '48, Secretary, '49; German Club, '49; Impaneling Board Chairman, '49.

Helen Louise Smith. Page 92. B. S. in Education. Alpha Sigma Alpha Sorority, '47, '48, '49, Secretary, '49; Glee Club, '46, '47, '48, '49, Librarian, '48, Business Manager, '49; German Club, '46, '47, '48, '49; A. C. E., '47, '48, '49; Y. W. C. A., '46, '47, '48, '49.

Frances Lee Sneed. Page 22. B. S. in Education. Clara Barton Club, '46; Wesley Foundation, '46, '47, '48, '49, President, '49; *Breeze* Staff, '47, '48, '49, Copy Editor, '49; Stratford Dramatic Club, '48, '49, Mistress of Wardrobe, '49; Freshman Chorus, '46; Kappa Delta Pi, '49; Sigma Phi Lambda, '46, '47; I. R. C., '48, '49; Y. W. C. A., '46, '47, '48, '49.

Jennie Meath Snowden. Page 73. B. S. in Education. Alpha Sigma Alpha Sorority, '47, '48, '49, President, '49; Sigma Phi Lambda, '46, '47, Historian, '47; *Breeze* Staff, '46, '47; Student Faculty Committee, '46; Class Reporter, '47, '48; Canterbury Club, '48, '49, Program Chairman, '48, President, '49; German Club, '48, '49, Reporter, '49; Kappa Delta Pi, '48, '49; Class Reporter, '49; *Who's Who*, '49.

Anne Marshall Speight. Page 51. B. S. in Education. Alpha Sigma Tau Sorority, '48, '49, Program Chairman, '48, '49; A. C. E., '46, '47, '48, '49; Y. W. C. A., '46, '47, '48, '49; Stratford Dramatic Club, '47, '48, '49, Recorder of Points, '49; Canterbury Club, '48, '49, Secretary, '49; Vice-President of House, '49.

Lillian Estelle Spivey. Page 79. B. S. in Education. Sigma Phi Lambda, '47; Pi Omega Pi, '48, '49; Kappa Delta Pi, '48, '49; I. R. C., '49; Business Club, '47, '48, '49; B. S. U., '47, '48, '49; Y. W. C. A., '47, '48, '49.

Joan Sprouse. B. S. in Education. Sigma Phi Lambda, '46, '47; Scribblers, '47, '48, '49; SCHOOLMA'AM Staff, '48; Kappa Delta Pi, '47, '48, '49; A. C. E., '49; Y. W. C. A., '46, '47, '48, '49.

Anne Maria Starling. Page 29. B. S. in Education. Sigma Sigma Sigma Sorority, '47, '48, '49; Frances Sale Club, '46, '47, '48, '49; Y. W. C. A., '46, '47, '48, '49.

Elaine Estep Starr. Page 48. B. S. in Education. Canterbury Club, '47, '48, '49; Sigma Phi Lambda, '47; Kappa Delta Pi, '48, '49; Glee Club, '48, '49; A. C. E., '47, '48, '49.

Bettie Marie Steele. Page 58. B. S. in Business. Sigma Sigma Sigma Sorority, '49; Pi Omega Pi, '48, '49; Canterbury Club, '48, '49; Y. W. C. A., '46, '47, '48, '49; Business Club, '46, '47, '48, '49.

Patricia Lee Stewart. Page 44. B. S. in Education. Glee Club, '46, '47, '48, '49; Cotillion Club, '46, '47, '48, '49; Y.W.C.A., '46, '47, '48, '49; Westminster Fellowship, '46, '47, '48, '49, Council, '49.

Elenor Lois Stine. Page 72. B.S. in Education. Alpha Sigma Alpha Sorority, '47, '48, '49, Treasurer, '49; Glee Club, '46 '47, '48, '49, President, '49; *Breeze* Staff, '46, '47, '48, '49, Circulation Manager, '47, Business Manager, '48; Sigma Phi Lambda, '46, '47; Kappa Delta Pi, '48, '49; German Club, '46, '47, '48, '49; Y. W. C. A., '46, '47, '48, '49; Wesley Foundation, '46, '47, '48, '49; Nominating Convention, '48; Mercury Club, '46; *Who's Who*, '49.

Anna Louise Stoneburner. Page 85. B. S. in Education. Garden Club, '48; Y. W. C. A., '48; A. C. E., '48.

Jeanne Elizabeth Sutton. Page 43. B. A. Choral Club, '46, '47; French Club, '46; Stratford Dramatic Club, '49.

Jean Gibson Swartz. Page 86.

Shirley Louise Taylor. Page 26. B. S. in Education. Sigma Sigma Sigma Sorority, '47, '48, '49; Cotillion Club, '46, '47, '48, '49; Business Club, '47, '48, '49; Y. W. C. A., '46, '47, '48, '49.

Richard Grant Thompson. Page 65. B. S. in Education. Vice-President of Student Government Association Summer '48; Sigma Delta Rho, '48, '49, Treasurer, '49; Stratford Club, '48, '49; Men's Glee Club, '49.

Eleanor Glynn Tiller. Page 78. B. S. in Education. Sigma Sigma Sigma Sorority, '47, '48, '49; Glee Club, '46, '47, '48, '49; Sigma Phi Lambda, '46, '47; Kappa Delta Pi, '48, '49.

Dorothy Wrigley Tupper. Page 54. B. S. Transfer Averett Junior College, '48. Frances Sale Club, '48, '49; Alpha Sigma Alpha, '49; Y. W. C. A., '48, '49.

David Harold Turner. Page 33.

Jean Mims Tysinger. Page 42. B. S. in Education. Sigma Sigma Sigma Sorority, '47, '48, '49; German Club, '46, '47, '48, '49, President, '49; A. C. E., '46, '47, '48; Y. W. C. A., '46, '47, '48, '49; Standards Committee, '46, '47, '48; Secretary Senior Class, '49.

George Volchansky. Page 77. B. S. in Education.

Anna Catherine Walter. Page 80. B. S. in Business. Pi Kappa Sigma Sorority, '47, '48, '49, Recording Secretary, '49; German Club, '46, '47, '48, '49, Vice-President '49; Y. W. C. A., '46, '47, '48, '49; Pi Omega Pi, '48, '49.

Peggy Dinkel Watkins. Page 34. B. S. in Education. Sigma Sigma Sigma Sorority, '47, '48, '49; Glee Club pianist, '46, '47, '48, '49; Y. W. C. A., '46, '47, '48, '49; Aeolian Club, '47, '48, '49, President, '49.

Mary Elizabeth Watlington. Page 40. B. A. in Education. Usher, '49; Cotillion Club, '49; B. S. U., '48, '49; Y. W. C. A., '48, '49; Transfer Averett Junior College, '48.

Frances Louise Weeks. Page 37. B. A. in Liberal Arts. Pi Kappa Sigma Sorority, '47, '48, '49; Clare Barton Club, '46; Cotillion Club, '46, '47, '48, '49, President, '48; Y. W. C. A., '46, '47, '48, '49; Vice-President of Dormitory, '48; Alpha Rho Delta, '48, '49; I. R. C., '48, '49; Vice-President of Senior Class, '49; Student Assembly Committee; Madonna, '49.

Frances Weir. Page 21. B. S. in Business. Pi Kappa Sigma Sorority, '48, '49; Business Club, '46, '47, '48, '49; Pi Omega Pi, '48, '49; Canterbury Club, '48, '49; Y. W. C. A., '46, '47, '48, '49.

Betty Kathryn Weller. Page 73. B. S. in Education. Alpha Sigma Alpha Sorority, '47, '48, '49, Rush Chairman, '48, Registrar, '49; President of Dormitory, '46; Sigma Phi Lambda, '46, '47; Y. W. C. A., '46, '47, '48, '49; Honor Council, '47 '48; President of Junior Class, '48; German Club, '48, '49; Nominating Convention, '48; I. R. C., '48, '49; Vice-President of Student Government, '49; Kappa Delta Pi, '49; *Who's Who*, '49.

Glenn Sherman Wells. Page 45.

Doris Virginia White. Page 69. B. S. in Education. Alpha Sigma Tau Sorority, '47, '48, '49, Treasurer, '48; Y. W. C. A., '46, '47, '48, '49; Garden Club, '46; Business Club, '48, '49.

Mary Jeanette White. Page 43. B. S. in Liberal Arts. Sigma Sigma Sigma Sorority, '48, '49; Curie Science, '46, '47, '48, '49, Secretary, '47; Scribblers, '48, '49; Art Club, '49.

Ethel Mae Whitesell. Page 71. B. S. Y. W. C. A., '46, '47, '48, '49.

Margaret Brown Whitney. Page 52. B. A. in Education. Theta Sigma Upsilon, '47, '48, '49; Standards Committee, '46, '47; Orchestra, '46, '47, Assistant Stage Manager, '46, '47, Stage Manager, '48, '49; Y. W. C. A. Cabinet, '47, '48, '49; Sigma Phi Lambda, '46, '47; Kappa Delta Pi, '47, '48, '49, Treasurer, '49; Student Council Summer '48.

Elizabeth Lael Williams. Page 59. B. S. in Liberal Arts. Canterbury Club, '48, '49; Y. W. C. A., '46, '47, '48, '49.

Nancy Ruth Wilson. Page 51. B. S. in Education. Alpha Sigma Tau Sorority, '48, '49; House Council, '46; German Club, '46, '47, '48, '49; Y. W. C. A., '46, '47, '48, '49; A. C. E., '47, '48, '49; Dormitory Council, '47; Stratford Dramatic Club, '47, '48, '49, President, '49; Canterbury Club, '47, '48.

Shirley Marguerite Wilson. Page 86. B. M. Garden Club, '47, '48; Aeolian Club, '47, '48, '49; Diapason Club, '48, '49, Sergeant-at-Arms, '49.

Elizabeth Ann Yeatts. Page 32. B. S. Alpha Sigma Alpha Sorority, '47, '48, '49; Frances Sale Club, '46, '47, '48, '49; Student Council, '47; Senior Hall President, '48; Spotswood Hall President, '46.

Oscar P. Yost. Page 86. B. S. in Education.

Louie Claudia Zirkle. Page 23. B. S. in Education. Lutheran Student Association, '46, '47, '48, '49; Alpha Rho Delta, '47, '48, '49.

Mae Bostick Zirkle. Page 56. B. S. in Education. Cotillion Club, '46, '47, '48, '49; Pi Kappa Sigma Sorority, '47, '48, '49; Porpoise Club, '49; Library Science Club, '49.

Dorm parties. Mrs. Stevens, a short cut to the library— these are the things we love about life in Junior . . .

JUNIOR CLASS OFFICERS. J. Parker, *vice-president*; G. Hoskinson, *treasurer*; M. Bates, *president*; G. Wells, *sergeant-at-arms*; D. Herbert, *secretary*

Junior hits and misses

May, 1949

Well, Bill—

Today the JUNIOR CLASS moved up into the seats of honor, for the Juniors took our places in assembly. Suddenly I feel very old. This is always a rather sad ceremony to me, but I can appreciate how the Juniors feel, too. It is quite a relief to know that the hurdles of underclass days have been passed, and I'm sure the Juniors are looking forward with excitement to the days not far distant when the responsibilities for campus leadership will be theirs. It's a wonderful feeling to know you'll soon be a Senior.

You know, Bill, the class of 1950 is an important class, for it is a mid-century class, and before its members extend the years of a new era, an era of atomic development and vast changes in our whole system of life. But then, looking back at the fine things they've accomplished this year, I'm sure they'll be equal to all that.

It was Marian Bates, their president, who suggested that they have the famous liberal, writer, and ex-governor of Georgia, Ellis Arnall, as their speaker for class day in February. His speech was quite an inspiration to the whole campus.

"America—East and West" was the theme for their class day, and they concentrated their attention upon the grandeur of our own nation. They may have been serious in their purpose, but the U. S. as they presented it in their tour was never like that—North, South, East, or West!

Early in the autumn they elected Nancye Butterworth chairman of the College Camp Committee. As a result, the college camp has been completely renovated with the money left them by their "big sister" class of 1948.

In the spring, politics was their main interest. They'll never forget, I'm sure, the excitement and pride of nominating and electing *their* girls to campus office, and grand girls they are, too.

Nor will the Junior Class forget its wonderful sponsors, Mr. and Mrs. Wilbert Chappell, for they have been real friends, sticking with the class through three years of work and play and fun! And so the Juniors begin the year of their destiny, 1950. I wish them luck!

And now I must stop reminiscing and get some sleep.

Love,
Sue

MARIAN BATES, *President*

Mildred Andrews	Marian Bates	Dorothy Bethel	Dorothy Bland	Joan Bowman
Gyneth Arthur	Rosa Beahm	Helen Bishop	Nancy Blanton	Natalie Bowman
Barbara Banish	Elise Bellenot	Irene Blair	Charlotte Boice	Mary Bradley
Mary Banner	Lucille Berger	Kittie Blakemore	Mary Boone	Rebekah Brooks

Juniors

Jeanne Bruce
Nancye Butterworth
Pegge Byrd
Ann Carter

David Carter
Virginia Caton
Betty Chapman
Emma Clark

Marianna Clarke
Pauline Cleaver
Nadine Clendening
Jane Cleveland

Charlotte Coates
Mary Cobb
Mary Cohen
Elizabeth Collins

Martha Covey
Ruby Craddock
Joanne Craig
Joyce Cramer

Wailes Darby
Patricia Daughterty
Jean Davis
Jane Day

Sarah Dill
Virginia Dixon
Diana Dobbs
Lorraine Dorrington

Nancy Doughton
Mary Dougherty
Jacqueline Dovel
Laura Dunnavant

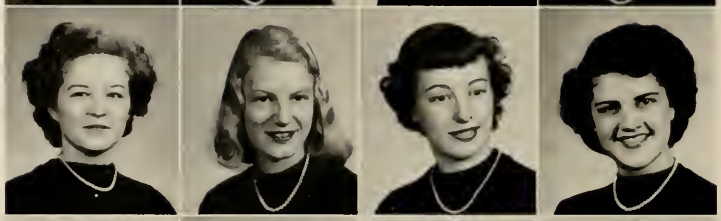

Marjorie Dunthorne
Marjorie Dyer
Lois Early
Virginia Eason

June Eaton
Basil Eavey
Lew Echard
Lorraine Foster

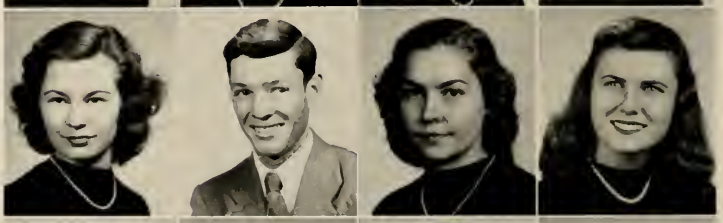

Kathleen Funkhouser
Jean Gaither
Kenton Gambill
Nancy Gibson

Jackie Gilbert
Mary Gilmore
Louise Gordon
Virginia Grant

Juniors

Patricia Griffith
Nancy Hamilton
Ann Harlin
Anne Harman

Ruth Harris
Ruth Harshbarger
Lawrence Hatch
Audrey Hawkins

Joyce Haydon
Norma Heiber
Dorothy Herbert
Anne Hill

Libby Hite
Marree Hogan
Mary Hooker
Fae Hoover

Ann Horn
Georgia Hoskinson
Betty Hurdle
Patricia Ingram

Elizabeth Jamerson	Susan Kaylor	Shirley Kodrich	Majorie Lehman	Katherine Lewis
Sue Jennings	Carrol Kennette	Jean Lambert	Mary Lester	Beverley Lichliter
Mattie Jett	Louise King	Geraldine Landman	Doralee Levine	Anne Looney
Geneva Karnes	Alice Kivlan	Henrietta Lanier	Dorothy Lewis	Polly Love

Juniors

Joyce Lumsden
Virginia McNulty
Marjorie Maguire
Sallie Mapp

Carolyn Melton
Jane Menefee
Eloise Miller
Arleta Mitchell

Jane Mohler
Jane Moore
Alice Moore
Margaret Moore

Katherine Moorefield
Nancy Morrison
Juanelle Mottern
Joyce Moyers

Irene Munson
Ann Neff
Ruth Nelson
Patricia Newton

Nelwyn O'Brien
Barbara O'Flaherty
Jean Parker
Nancye Peed

Nancy Penn

Florence Perkinson

Lucy Peterson

Elizabeth Phillips

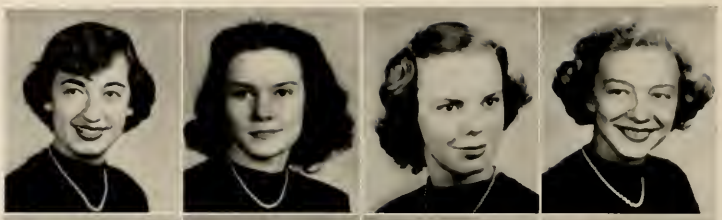

Shirley Pickrel

Ann Powell

Mary Powell

Elizabeth Preston

Jean Pugh

Gloria Purvis

Shirley Quinn

Martha Reddout

Margaret Reeder

Melba Reid

June Rice

Carl Ring

Alma Roberts

Peggy Rolston

Rela Rosenbaum

Pollyanna Ross

Dorothy Rowe

Jane Schink

Marjorie Scott

Lenore Seibel

Juniors

Irene Seidman
Doris Sherman
Mary Shifley
Retha Shirkey

Peggy Shomo
Shirley Shorter
Nellie Shumake
Anne Sibert

Alda Simmons
Ruth Simmons
Annette Simpson
Norma Siviter

Barbara Slemp
Jean Snedegar
Beryl Snellings
Patsy Sours

Ethel Spradlin
Polly Stephens
Ann Stout
Doris Stover

Sarah Strader
Betty Strickland
Nadine Swinson
Martha Thomas

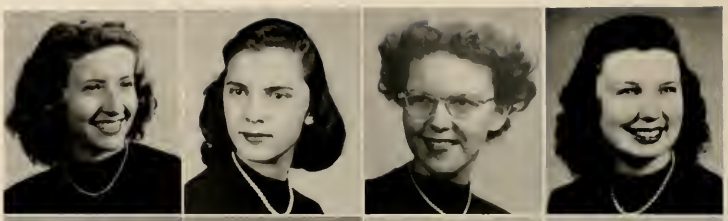

Elsie Thornhill
Catherine Travers
Evelyn Tubbs
Pollyanna Turner

Anne Vance
Alison Veitch
Ellen Waters
Fern Waters

Phyllis Weaver
Doris Wheelbarger
Phyllis Wheeler
Margaret Wiggins

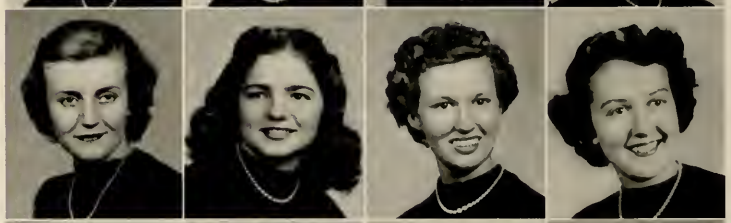

Ida Willis
Elizabeth Wilson
Madeline Wiseman
William Wholford

Carolyn Yow

Juniors

WILSON HALL
ERECTED
STATE BOARD OF
JOSEPH H. SAUNDERS
HERBERT H. HARRIS
THOMAS G. BURCH

Pat and Bill . . .

MARY ELLA MAYS, *President*

Sophomore Seance

March 19, 1949

Dear Bill,

Have I spent a spooky day! That SOPHOMORE CLASS has really got the "spirit." They presented the most unique program in assembly today, with Mr. Thomas Jefferson Hamilton as the speaker. Perhaps you've heard of him. Then, quite in keeping with the mood and theme of their whole class day, they tried to scare us out of our seats at their class night program in the auditorium tonight. Are my nerves frayed!

Maybe I'm a little prejudiced where my sister class is concerned, but those Sophomores are real workers, Bill. With the rejuvenation of Ashby Gym, they have helped turn wintry Sunday afternoons into something very pleasant for dates on campus. You can always find a Sopho-

SOPHOMORE CLASS OFFICERS. F. Wilkins, *reporter*; V. Hundley, *secretary*; S. Colbert, *vice-president*; M. Mays, *president*; P. Walker, *treasurer*; M. Johnson, *sergeant-at-arms.*

Johnston Hall has a personality all its own—maybe it's got the "sophomore complex" . . .

more behind the scenes, too, cleaning up after a big dance or instrumental in presenting Friday chapel programs and vespers.

To some of them this year means the end of their college careers, for many Sophomores are two-year students and will graduate in June. However, most Sophomores will continue struggling through exams and classes for another two years—two years that will go mighty fast, but into which every Sophomore will squeeze many happy moments.

There are several people responsible for the guidance and leadership of the Sophomore Class. Among them is that lively Bocskey family which serves in the capacity of sponsor. Not to be forgotten, either, is the Sophomore class president, Mary Ella Mays, who can be seen scurrying around campus getting last minute jobs done. These and others have helped make this year one the Sophomores will never forget.

Enough bragging about my sister class, Bill!

Love,
Sue

Ann Adams
Ruth Agnor
Ann Alexander
Joan Allebaugh
Mildred Alley

Jo Almarode
Jacqueline Appleton
Martha Armistead
Lee Arnold
Doris Atkins

Jeanne Bailey
Virginia Baker
Dorothy Barger
Mary Barham
Jean Bear

Alma Bedwell
Jane Bishop
Cora Blackmore
Rena Blanchard
Mildred Bluett

Joy Bott
Lucy Bowen
Anna Bowman
Betty Bowman
Doris Bowman

Martha Bradley
Elizabeth Brady
Barbara Brittingham
Jean Brockman
Eloise Browder

Sophomores

Betty Brown
Ramona Brown

Bess Bryant
Peggy Burnett
Helen Burruss
Ronald Burton
Betty Calhoon

Thelma Callis
Colleen Calvert
Claudenia Carmen
Glenna Carpenter
Hazel Carter

Jane Chason
Jeanette Cocke
Catherine Cockrill
Shirley Colbert
Mary Anne Cooke

Mary Cooke
Ramona Cooter
Patsy Copp
Peggy Cosby
Jean Coverston

Jo Critzer
Dorothy Crowder
Vernelle Dalton
Martha Dame
Anne Davis

Doris Davis
Dorothy Deane
Dolly Dedrick
Emilie Dickie
Emma Dopfer

Anne Dovel
Betty Dudley
Ann Duerson
Edsel Edwards
Margaret Elliott

Anne Ely
Marjorie Epperson
Betty Eppling
Paige Fentress
Charlotte Fleshman

Beverly Fowlkes
Jane Funk
Greta Garber
Ann Garrett
Margaret Garwood

Christine Gauldin
Caroline Geiger
Louise Gibson
Myrtle Gilpin
Lynwood Good

Lois Goode
Sally Goodman
Bonnie Gordon
Josephine Gordon
Miriam Gore

Dean Gosney
Freda Gouldman
Constance Graves
Marjorie Griffin
Bessie Griffith

Barbara Groseclose
Nell Grove
Mary Grubb
Jeanette Haddad
Kathryn Hale

Maudleene Hall
Patricia Ham
Nancy Hartman
Dorothy Hawkins
Dorothy Hinson

Sophomores

Betty Hippensteele
Shirley Hobbs

Phyllis Hockman
Burdeane Hodges
Rebecca Holland
Betty Holsinger
Ernest Hoover

Peggy Hornsby
Mildred Hotinger
Marie House
Florence Hudgins
Audrey Humphries

Anne Hunter
Sylvia Jackson
Wanda Jackson
Rita Jarvis
Frances Jobson

Martha Johnson
Lucy Jones
Mary Kasey
Sue Keffer
Greta Kellison

Joyce Kelly
Edna King
Dariel Knauss
Jane Lambeth
Douglas Lancaster

Harriet Layne
Eulah Layton
Dorothy Leftwich
Rosamond Leonard
Peggy Levister

Nancy Limbrick
Phyllis Lindamood
Geraldine Lockhart
Lois Long
Christine Lucy

Ruth Lucy
Edith Luke
Frances Lyon
Gertrude McGrew
Jacqueline McKay

Peggy Madsen
Bernadine Maifeld
Martha Main
Patricia Mann
Jean Manuel

Jean Marshall
Joanne Mathews
Caroline Matthews
Charlyne Mattox
Bonnie May

Mary Mays
Mary Mears
Alice Meredith
Julia Messick
Marion Miller

Wanda Miller
Joanne Mills
Martha Moore
Shirley Morris
Barbara Moses

Jane Moyer
Winifred Munson

Sophomores

Mary Murdock
Lou Myers
Bebe Neal
Guyneth Neal
Nancy Nelson

Dorothy Nickols
June Oakham
Patricia O'Flaherty
Patricia Overton
Alice Parker

Jacquelin Peatross
Nancy Perkins
Elizabeth Peters
Nancy Petrey
Jeanne Phalen

Jayne Pierce
Audrey Pinchbeck
Ellen Pinching
Ray Poland
Margaret Poling

Mary Polsue
Jane Poole
Elizabeth Poss
Mary Potect
Mary Powell

Geraldine Pratt
Louise Pullin
Colleen Quesenberry
Ann Ragsdale
Judith Ramsey

Margaret Redd
Dorothy Reed
Carol Reel
James Rhodes
Mary Rhodes

Grover Rhodes
Frances Robbins
Brooks Robertson
Virginia Roller
Frankie Rolston

Martha Ross
Mary Rowland
Joyce Russell
Carolyn Sanderson
Margaret Savage

Jane Schneider
Jean Shallcross
Mary Shandelson
Anne Shirley
Joann Shomo

Goldie Shull
Evelyn Simmons
Lonise Simpkins
Phyllis Simpkins
Mabel Sites

Judith Smith
Barbara Spaulding
Martha Speer
Mary Speer
Shirley Spence

Shirley Stanley
Betty Steger
Bradley Stickley
Hazel Stone
Joan Strawderman

Ann Strickler
Patricia Swaffin
Anne Taylor
Susan Taylor
Gill Temple

Sophomores

Nancy Thompson
Jean Thrasher

Eunis Turner
Virginia Utz
Gloria Virts
Dorothy Wainwright
Pauline Walker

Marjorie Wallace
Ollie Vee Walpole
Jean Walton
Katherine Ward
Mary Wareham

Shirley Watkins
Dolores Webb
Jeanne Wenzel
Martha Wesson
Dorothy White

Jean Whitehouse
Jane Whitlock
Margaret Whitman
Helen Whitmore
Mary Whitten

Doris Wiglesworth
Frances Wilkins
Josephine Wilkins
Beth Williams
Dolores Williams

Juanita Williams
Jo Witten
Dilcie Woodson
Lorraine Woodyard
Mary Yeary

Jean Young
Betty Zollman
Bessie Zoulis

Sheldon Hall is home to many a sophomore . . .

We slipped and slid, but sights like this were worth it . . .

Oh, for the life of a freshman — newly-painted rooms, shower baths, and phone calls from home, in

Jackson Hall

Spotswood Hall

Ashby Hall

FRESHMAN CLASS OFFICERS. G. Utley, *reporter*; J. Ashburn, *treasurer*; C. Campbell, *vice-president*; M. Holland, *president*; G. Armistead, *secretary*; F. James, *sergeant-at-arms*

In the beginning --

MANCHA HOLLAND, *President*

April 27, 1949

Bill—

The FRESHMAN CLASS is about to pop with pride tonight, for it has just experienced a successful class day. The Freshmen have been hurrying around dressed in white and feeling very important all day, and well they might, for they presented a very delightful speaker in assembly at noon—Mr. John Henry Faulk, the comedian.

The first big event for the Freshmen, however, was the Old Girl-New Girl Wedding. They were well represented by Mary Wyth Porter as bride. Among other celebrities of the Freshman Class are Mancha Holland, an able president, and Mr. and Mrs. Warren, who were chosen class sponsors.

As the year has passed and with Mrs. Garber's help, the Freshmen have become better oriented to college life, and I believe they have learned to love Madison just as the rest of us do.

Sue

Phyllis Adams
Mildred Allman
Sue Alt
Greta Amey
Grace Armistead
Thelma Armstrong

Judith Ashburn
June Atkins
Elaine Barbier
Charlotte Barksdale
Betty Barnes
Virginia Barnes

Peggy Barnhill
Katharine Barrett
Barbara Barton
Betty Batts
Jean Baxter
Beverly Beeler

Joan Bentley
Maria Biddlecomb
Phyllis Binion
Anna Birckhead
Mary Bishop
Peggy Bishop

Patsy Black
Ruby Black
Jane Blalock
Martha Blankenship
Lucille Blanks
Joanne Blasser

Roberta Bolen
Anne Bossieux
Virgilia Bosworth
Martha Bowen
Joyce Bowie
Ann Bowles

Betty Boyd
Judith Brice
Jean Britton
Ellen Brooking
Beverly Brooks
Billie Brown

Freshmen

Jean Brown
Mary Buchanan
Nancy Buchanan
Frances Buck
Shirley Bunch
Dorothy Buracker

Mary Burgess
Barbara Burns
Hazel Butler
Mildred Butler
Ann Callender
Christine Campbell

Lois Camper
Miriam Carpenter
Cleo Carratt
Julia Carter
Doris Cassada
Jean Cauley

Kathryn Chauncey
Emma Clark
Janet Claxton
Betty Cleveland
Nell Cline
Anne Colonna

Nancy Combs
Betty Conrad
Alice Coon
Carolyn Copley
Martha Cosby
Betty Culpepper

Hiwana Cupp
Mary Curtis
Rebecca DeJarnette
Anna Daniels
Janet Davis
Juanita Davis

Mildred Davis
Shirley Davis
Eleanor Deaton
Nancy Dexter
Robin Dinzes
June Dolly

Barbara Donavan
Jean Douglas
Suzanne Downs
Nancy Draper
Betty Duke
Norma Dukes

James Eavey
Marion Edmonds
Sylvia Elder
Helen Emswiller
Augusta Epperson
Jimmie Fendley

Charlotte Ferguson
Shirley Fisher
Edythe Fitzhugh
Betty Ford
Jean Forrest
Rebecca Fox

Nancy Fravel
Nancy French
Jacqueline Gallup
Joyce Garber
Estelle Gatling
Elizabeth Gemmill

Sally George
Mary Gillenwater
Jane Goodall
Novella Goode
Virginia Gouldin
Mary Granger

Anne Gravely
Betty Graves
Lena Green
Shirley Groh
Margaret Groseclose
Laila Grubb

Lynette Gunnell
Isabelle Haga
Louise Hall
Marcia Ham
Virginia Hannabass
Shirley Harlowe

Mary Harris
Wanda Harris
Dorothy Hawkins
Joan Hawkins
Sarah Heatwole
Joan Helbig

Dorothy High
Rebecca Himelright
Betty Hiner
Ruth Hines
Joan Hobson
Pansy Hoffman

Freshmen

Betty Holcomb
Mancha Holland
Bonn Holliday
Juanita Holloman
Katherine Horn
Mary Hoseley

Ruby Hotinger
Elizabeth Hunter
Barbara Hurdle
Mary Hylton
Patricia Ives
Maribess Jackson

Barbara James
Florence James
Jacqueline James
Mildred James
Edna Jennings
Phyllis Johnson

Doris Jones
Roberta Jones
Katherine Joyce
Betty Judd
Arthur Keller
Patricia Kilduff

Patricia King
Jean Kirby
Jewell Knight
Joyce Knupp
Jeannette Koch
Dorothy Koons

Frances Koontz
Alice Ladd
Margaret Lamm
Carolyn Larsen
Betty Lawson
Jo Liskey

William Lockard
Emily Long
Marie Loy
Betty Luck
Mary McCleary
Betty McConchie

Patricia McGraw
Ann McKechnie
June Mannel
Margaret Marshall
Marian Marshall
Florence Massie

Rose Matacia
Mary Matthews
Polly Matthews
Miriam Mattox
Billie Mayo
Elizabeth Mays

Allean Michie
Betty Miles
Barbara Mill
Betty Millar
Lucielare Miller
Marilyn Miller

Frances Moseley
Aurelia Moss
Betty Murray
Mary Musser
Margaret Neville
Lucille Newman

Mary Newman
Maxine Ney
Virginia Noel
Constance O'Leary
Jean Oakes
Cecile Orcutt

Betty Overstreet
Betty Parrish
Wells Pelworth
Betty Pence
Sara Perkins
JoAnne Philips

Doris Phillips
Nancy Phillips
Ann Pinney
Jacqueline Poole
Mary Porter
Shirley Porter

Freshmen

Frances Powell
Evelyn Price
Mary Price
Mary Pruett
Joyce Pugh
Lorene Purcell

Alberta Ramey
Betty Ramsey
Sue Rathbone
Nan Rennie
Reba Reynolds
Mary Riddleberger

Connie Roach
George Roberts
Norma Roberts
Betty Robinson
Jean Roe
Shirley Rotella

Bess Rouvalis
Betty Rupard
Rita Russell
Louise Sacra
Ellen Saum
Charlotte Saunders

Elizabeth Savage
Jean Saville
Mary Searborough
Anne Scherer
Emily Scott
Gloria Shaver

Janet Shelor
Margie Shelton
Nancy Shower
Eva Shuler
June Simpson
Alice Sisson

Alva Slothouber
Elizabeth Smith
Jeanne Smith
Marie Smith
Rachel Snead
Marie Snowden

Ruth Sorensen
Ann Spegle
Alice Speight
Janet Straw
Sue Sullenberger
Janice Swank

Anna Swortzel
Ann Talley
Claudia Thomas
Joyce Thomas
Betty Thompson
Dorothy Thompson

Doris Tillman
Lucyle Tingle
Anne Trinkle
Helen Tsolcas
Peggy Turner
Gene Tutwiler

Betty Umphlette
Gloria Utley
Mary Wade
Mavis Walk
Nancy Walker
Lorraine Warren

Mary Warren
Jeanine Watson
Sue Weddle
Ella Wells
Sara Wells
Joanne West

Margaret Weyant
Audrey Wheelbarger
Ann Whetzel
Sherilyn White
Anna Wilkins
Mary Wilkins

Betty Wilkinson
Anne Williams
Margaret Wilmoth
Betty Wilson
Shirley Wimberley
Christine Withers

Jean Wood
Lois Wood
Emily Woodford
Ella Woolfolk
Josephine Wright
Joye Wright

Mary Zirkle

Freshmen

Alumnae Hall is freshman headquarters—they register there, date there, and meet there . . .

The berry bushes become fairy bushes in ice and sun . . .

DR. SAMUEL PAGE DUKE

This is our President - -

You remember meeting Dr. Duke, Bill. This is he, our President—the man behind the big desk with the deep sense of humor behind his smile, the smile of a friend.

Sue

"Good morning, Dr. Duke . . "

Hillcrest—scene of the President's freshman reception and senior garden party . . .

--and our Dean of the College

DR. WALTER J. GIFFORD

Dear Bill,

Today I was hurrying down the hall in Wilson when I heard, "Don't forget to water the violets, Mrs. Branch. That little fellow over in the corner needs some special attention today. Come right in, Miss Sue. Have you tried out my new green chair cushions yet?"

It was Dr. Gifford, and I hadn't tried out his new green chair cushions; so I stopped in for a "chat." We discussed, by turns, the state of his violets and the state of the college, while he talked and answered the telephone at his elbow and scribbled notes to himself all at the same time.

You know, Bill, Dr. Gifford is one of my favorites here. It must be the way he mixes advice and a twinkling eye, notes for his philosophy class and *Alice-in-Wonderland*, a heavy schedule and African violets—it must be this mixture that makes him Dr. Gifford.

Sue

Dean Gifford advises among his books and African violets . . .

Dr. Gifford teaches in his unique classroom . . .

HOPE F. VANDEVER
Dean of Women

DOROTHY S. GARBER
Dean of Freshmen

"Please come to my office - - -"

How many times since I have been at Madison have I heard those words over the phone or found them on a card in my P. O. box, coming from Miss Vandever or from Mrs. Garber? That call comes for so many things, Bill. This time it may be that I have filled out a sign-out slip wrong or that one of the deans wants to give me some tips for that coming convention trip or even that the letter of permission about my attending your dances next week end has come!

Miss Vandever and Mrs. Garber do lots of things besides sending out call cards, though, believe me, Bill.

As Dean of Freshmen, Mrs. Garber visits the high schools, telling the prospective college students about our Madison. In that way many of her girls get to know her before they come here to school, where she takes them under her wing for a whole freshman year—a year of orientation classes and dried tears and learning-how.

Then, as the girls become upperclassmen, Miss Vandever takes over and puts the finishing touches on her "Southern gentlewomen"—of whom, incidentally, she is very proud, Bill. That reminds me, I really must run to her office immediately—

Sue

Mrs. Ritchie takes Mrs. Garber's "Notes to Freshmen" for orientation class . . .

Busy though she is, Miss Vandever can be found "at home" in Alumnae . . .

HELEN FRANK
Registrar

HOWARD K. GIBBONS
Business Manager

MABEL GLADIN
Dietitian

UNITY MONGER
School Physician

ALIMAE AIKEN
Professor of Art

GLADA B. WALKER
Associate Professor of Art

FRANCES R. GROVE
Assistant Librarian of Art

HENRY C. BLACKWELL
Associate Professor of Bible

PERCY H. WARREN
Professor of Biology

EDWIN D. MILLER
Associate Professor of Biology

AMOS M. SHOWALTER
Professor of Biology

MURL C. SHAWVER
Assistant Professor of Biology

STEPHEN J. TURILLE
Professor of Business Education

MONA L. COFFMAN
Assistant Professor of Business Education

LONDON A. SANDERS
Professor of Business Education

MARY M. BRADY
Assistant Professor of Business Education

RUTH RUCKER
Assistant Professor of Business Education

WILBERT CHAPPELL
Professor of Chemistry

BENJAMIN W. PARTLOW
Associate Professor of Chemistry

RAYMOND D. COOL
Professor of Chemistry

WALTER J. GIFFORD
Professor of Education
Dean of the College

KATHERINE M. ANTHONY
Professor of Education
Director of Elementary Training Schools

PAUL HOUNCHELL
Professor of Education
Director of Secondary Training Schools

BESSIE J. LANIER
Associate Professor of Education

CLARENCE R. HAMRICK
Associate Professor of Education

MARY L. SEEGER
Associate Professor of Education

CLYDE P. SHORTS
Professor of Education

CHARLES H. HUFFMAN
Professor of English

LELAND SCHUBERT
Professor of English

MARIE LOUISE BOJE
Associate Professor of English

MARGARET V. HOFFMAN
Associate Professor of English

ELEANOR R. HICKS
Assistant Professor of English

MARY E. LATIMER
Professor of Speech Education

JAY L. CURTIS
Associate Professor of English

BESSIE RICHARDSON
Associate Professor of English

MARGARETE WOELFEL
Professor of French

JOHN A. SAWHILL
Professor of Latin and German

RAUS M. HANSON
Professor of Geography

ELIZABETH G. RODGERS
Professor of Physical Education

ALTHEA L. JOHNSTON
Professor of Physical Education

DOROTHY L. SAVAGE
Associate Professor of Physical Education

LUELLEN B. HEWETT
Associate Professor of Physical Education

ADELE C. ULRICH
Assistant Professor of Physical Education

JANETTE SHAFFER
Assistant Professor of Physical Education

JOHN N. McILWRAITH
Professor of History and Social Science

OTTO F. FREDERICKSON
Professor of History and Social Science

MARY T. ARMENTROUT
Associate Professor of History and Social Science

GLENN C. SMITH
Associate Professor of History and Social Science

RAYMOND C. DINGLEDINE
Assistant Professor of History and Social Science

BERNICE R. VARNER
Professor of Home Economics

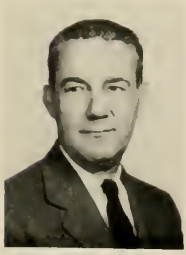

ADELE R. BLACKWELL
Associate Professor
of Home Economics

JULIA ROBERTSON
Associate Professor
of Home Economics

MARY S. LOCKARD
Assistant Professor
of Home Economics

ELIZABETH G.
PATTERSON
Associate Professor
of Home Economics

ANNE HARDESTY
Associate Professor
of Home Economics

HAYNES McMULLEN
Librarian and Professor
of Library Science

FERNE R. HOOVER
Assistant Librarian;
Assistant Professor
of Library Science

MARTHA T. BOAZ
Assistant Librarian
Assistant Professor
of Library Science

WILDA COMER
Assistant Librarian;
Assistant Professor
of Library Science

RUBY CUNDIFF
Professor
of Library Science

J. EMMETT
IKENBERRY
Professor of Mathematics

HELEN B. GARVER
Assistant Professor
of Mathematics

GLENN
GILDERSLEEVE
Professor of Music

EDNA T. SHAEFFER
Associate Professor
of Music

CLIFFORD T.
MARSHALL
Associate Professor
of Music

GEORGE R. HICKS
Associate Professor
of Music

EDYTHE SCHNEIDER
Assistont Professor
of Music

ELIZABETH J. HARRIS
Assistant Professor
of Music

HAZEL W.
GILDERSLEEVE
Assistant Professor
of Music

LOWELL M. WATKINS
Assistant Professor
of Music

MARGUERITE C. SANGER
Instructor of Music

DORIS D. SCHUSTER
Assistant Professor of Music

GERTRUDE BURAU
Assistant Professor of Music

MELVIN A. PITTMAN
Professor of Physics

JOHN C. WELLS
Associate Professor of Physics

FERNANDO Q. MARTINEZ
Professor of Spanish

MAURICE H. BELL
Superintendent of City Schools

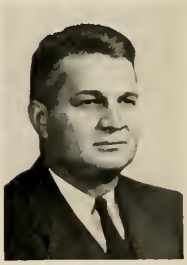

RUTH COOPER
Supervisor of Second Grade

EVELYN WATKINS
Supervisor of First Grade

BEATRICE BLAND
Supervisor of Fourth Grade

LYDIA P. MEEKS
Supervisor of
Fifth Grade

ROSALIND TRENT
Supervisor of
Junior High School

ETHEL SPILMAN
Supervisor of
Junior High School

GLADYS G. CRAIG
Supervisor of
High School

SALLIE BLOSSER
Supervisor of
High School

RUTH MATTHEWS
Supervisor of
Home Economics

MARTHA D. SEIG
Supervisor of
Home Economics

ELLIE SANDS
Supervisor of
Home Economics

VIRGINIA BOLEN
Supervisor of
Business Education

GRACE HERR
Supervisor of
Business Education

MARY K. BEYRER
Supervisor of
Physical Education

VIOLETTA D. RYAN
Supervisor of
Junior High School

ELSIE H. WIGLEY
Supervisor of
Kindergarten

ALFRED K. EAGLE
Professor of Guidance
Director of Student
Guidance and Personnel

PEARL S. HOOVER
Social Director of
Jackson Hall

LUNA BAKER
Social Director of
Sheldon Hall

ANNA B. BEASLEY
Social Director of
Spotswood Hall

POLLY W. HALL
Social Director of
Ashby Hall

MARY L. STEVENS
Social Director of
Junior Hall

WILLETTE E.
HOPKINS
Supervisor of Dormitories

ELIZABETH CURTIS
Social Director

ANNE B. LINCOLN
Social Director

RUTH S. HUDSON
Social Director of Senior Hall

ALMA R. FLICK
Secretary to the President

CAROLYN CARICOFE
Assistant Secretary to the President

REBA PHALEN
Secretary to the Deon of Women

THELMA K. BRANCH
Secretary to the Dean of the College

BESS T. HAMAKER
Assistant to the Business Manager

ELIZABETH R. ANDERSON
Assistant to the Business Manager

MARGARET GOODE
Assistant to the Business Manager

EDNA RITCHIE
Secretary to the Dean of Freshmen

DORIS McELYEA
Assistant to the Business Manager

PAULINE C. LONG
Secretary to the Registrar

RUTH PAINTER
Assistant Secretary to the Registrar

JEAN COPPER
Assistant Dietitian

SUE RAINE
Assistant Dietitian

HOWARD ROLSTON
Postmaster

ANNIE L. GARNETT
Stationery Store Manager

We join to dance, to write, to be with others who like the same things we like; or maybe we join just because everyone else is joining. Whatever the reason behind it, the union is good. . .

Wilson at night, alive with its myriad lights, means the click of high heels and excited voices of those hurrying to another of our lyceum programs. Or perhaps it means Strafford Club play practice and the smell of grease paint. And there are meetings and meetings and the time-tattered phrase, "Will the meeting please come to order?"

President: Mrs. Virginia *Harvey* Boyd, Roanoke, Virginia

Vice-President: Mrs. Mary *McNeil* Willis, Culpeper, Virginia

Secretary: Mrs. Dorothy *Spooner* Garber, Harrisonburg, Virginia

Treasurer: Miss Katherine Manor, Brunswick, Maryland

"-- we'll ever faithful be --"

DOROTHY S. GARBER
Alumnae Secretary

Dear Sue,

I am writing you in regard to the establishment of an Alumnae Chapter in your home town. When you go home after graduation, it would be a fine thing if you could stir up some interest among our alumnae there. Most of them are interested, I'm sure, but it just takes someone with a little initiative to get the ball rolling. Your friend Mary is faithfully attending the chapter in Charleston, West Virginia, and so are Jane and Ida in Portsmouth.

As you know the purposes of the ALUMNAE ASSOCIATION are the promotion of the welfare of Madison College; the establishment of a mutually beneficial relationship between Madison College and its alumnae, including over 6000 graduates; and the stimulation of the individual Alumnae Chapters.

An Alumnae Secretary is maintained at the college whose duties are keeping lists of names and addresses of the graduates of the college, organizing local chapters, speaking at Alumnae meetings, and planning and organizing the annual Homecoming week end. Faculty, personnel officers, and students combine efforts to make Homecoming memorable for all alumnae who return for their annual visit to Alma Mater.

The real function of the Alumnae Chapter, in a nutshell, is to make personal contacts and to keep alive the sentimental interest of the college. Many of the clubs sponsor scholarships for their local high school graduates, and these clubs are very active also in civic affairs.

So, Sue, if you can do something towards the fostering of a local chapter, you will be contributing not only to the life of Madison, but to the community life of your own home town. Please don't hesitate to call on me for help.

Sincerely,

Alumnae Secretary

P. S. For a list of chapters, see page 276.

"--to secure these rights"

November 17, 1948

Dear Bill,

After four long years in college, I have decided that, honestly, Madison without a STUDENT GOVERNMENT ASSOCIATION would be just like Paul Revere without a horse! All this year the Student Government Council members have been busy as beavers doing the millions of things necessary to make college life fun and worthwhile for everyone—from the most timid freshman to the most popular senior.

At the beginning of the year they got the freshmen off to the right start by helping with registration and handbook classes. Then came the traditional Old Girl-New Girl Wedding, the symbolic ceremony that joins the freshman class with the upper-classmen in love and friendship.

And to day was *the* day for Student Government, for it had charge of assembly. The officers, resplendent in their official robes, sat on the stage and were duly presented by Student Government president, Ida Hart Chappell, who also gave the traditional talk on the value of the organization. All the members of

COUNCIL. *First row:* V. Miller, *recorder-of-points;* B. Weller, *vice-president*; H. Chappell, *president*; B. Scott, *secretary-treasurer*; B. Smith, *editor of Handbook*
Second row: E. Thornhill, N. Cline, S. Wimberley, N. Penn, F. Perkinson, A. Hunter, B. Moses, M. Howard, J. Williams, E. Dickson, C. Roach, J. Witten

the Council, in white skirts and sweaters, occupied the place of honor on the front rows of the auditorium.

I am really looking forward to Student Government's big project along the recreational line. I am referring, of course, to the opening of the new recreation rooms in Ashby and Spotswood Halls. Now, when you come up again, we won't be forced into our usual habit of just strolling around campus. You and all the other students' dates should be just as grateful as we for the Student Government's work on behalf of our leisure.

IDA HART CHAPPELL
President

The Council has also secured new records to add to the music album libraries in Junior and Senior dating centers as well as new chairs and card tables.

Remember the wonderful Cosmopolitan Ball with Johnny Satterfield and his orchestra that you came to at the first of the year? Yes, that, too, was the work of the Student Government Association. See what I mean when I say Madison College could not do without a Student Government?

Student Government makes itself known constantly from the Monday morning announcements of Betty Weller, the vice-president, to the regular monthly meetings.

Of course, Student Government could not have done without the help of its advisors, Miss Seeger, Miss Gladin, Miss Vandever, Mrs. Garber, and Mr. Partlow, faculty members who are co-operating in making this year such a successful one.

Being a member of Student Government Council is no small job because, besides the pleasant tasks, they also have the duty of seeing that all is well on Madison campus. Because of their work, we students can proudly say that we are competent enough to govern ourselves. Naturally, everyone is a member of Student Government, and we all work toward its success in everything it undertakes.

So, Bill, now you can understand why I could rave on for hours over the glories and deeds of Madison's Student Government Association; but my watch tells me that I must hurry to the library if I expect to check out a book before it closes. So, 'bye for now!

Love,
Sue

BETTY LOU HENSHAW
Chairman

"--And to side with truth is noble --"

Dear Bill,

Your last letter in which you told me about your honor system at the University was of special interest to me. You see, our HONOR ORGANIZATION here, unlike yours, is comparatively new; in fact, it was started just three years ago. I had a grand time comparing data. Perhaps you would like to hear a little about our honor system which is surely one of my pet subjects.

Through our honor system on Madison campus, we have tried to instill in the students high ideals of honor: that is, a nice sense of what is right, just, and true. However, it is only through the co-operation of the student body and the help and advice of our faculty that this can be done.

Chosen by the student body, the Honor Council represents the executive branch of our honor system. Those who serve on the council are selected because of our trust in them and the ideals which they represent. In turn, they are expected to take the initiative in developing a feeling for the Honor Code in all Madison students and to uphold the code by their own example and in their council work.

We were fortunate in having our chairman, Betty Lou Henshaw, attend the Southern Intercollegiate Association of Student Governments Convention in Tallahassee, Florida, last year. Information and ideas about other honor systems gained there were used for the betterment of our own local organization.

Honor Code classes were held by Council members at the beginning of the year to inform incoming freshmen and transfers of the constitution and its functions. When each new girl felt that she understood and appreciated the ideals and responsibilities of our honor system, she pledged herself to it by signing the honor pledge.

Our advisors, Dr. Armentrout, Mr. Eagle, and Dr. Warren, have offered us the assistance and encouragement so essential to this organization. We are proud of our Honor Code, and we are striving to live up to our pledge:

HONOR COUNCIL. *First row*: L. Seibel, M. Jessup, B. Henshaw, *chairman*; M. Rudasill, *secretary;* M. Matthews
Second row: M. Jett, P. Walker, E. Miller, O. Walpole, N. Rennie, M. Thomas, K. Hale

"I understand the privileges and responsibilities of self-government in group living, and I realize that I am pledging my full co-operation in maintaining our Honor System. I promise that, by personal actions and attitudes, I will uphold the principles of the Honor Code of Madison College."

Well, Bill, I could go on like this forever, because, as you have gathered, I am among the most enthusiastic boosters of our honor organization, but I suppose I must bring my letter to a close and get to bed.

Sleepily,

Sue

"A gracious woman retaineth honour"

MARY SHEPPARD ALBERTS
Chairman

Dear Bill,

You can't imagine how proud I was when you wrote me Jim's comment after his first visit to Madison! Of course, all of us like to think that we are responsible for making Madison a "gracious, friendly place," but much of the credit, I must confess, goes to our STANDARDS COMMITTEE. Did I ever tell you about it?

Standards Committee does such things as posting standards in dormitory rooms, selecting costumes for the Old Girl-New Girl Wedding, and calming the flustered bride and her attendants. The committee was also responsible for the orderly serving of refreshments at our opening dance. You remember that, Bill!

Standards Committee works behind the scenes, too. All year its members have studied plans and suggestions for the improvement of standards on campus, always keeping in mind that it is their responsibility to uphold Madison's ideals of conduct and to help her students become more poised and gracious individuals.

So you see, Bill, Standards Committee is our inspiration here at Madison for happy, gracious living. Many thanks, though, to Jim for the nice compliment.

Sue

STANDARDS COMMITTEE. *First row*: E. Poss, J. Castles, G. Arthur, N. Bryant, J. Smith, B. Spaulding, L. Myers.
Second row: E. Bellenot, S. Seay, M. Clarke, P. Mann
Third Row: J. Witten, A. Trinkle, N. Penn, J. James, M. Bradley, S. Colbert, B. Hurdle, I. Blair, M. Jett, F. James, P. Weaver

FRANCES ANTRIM
Chairman

In the social "whirl" --

November 12, 1948

Dear Bill,

I was so glad to hear that you enjoyed our opening dance. We can always count on the SOCIAL COMMITTEE to make a success of any social function—be it the Freshman reception at Hillcrest or graduation dance.

You know, Bill, that committee deserves a lot of credit for steering us through all the many social affairs of the year. When I look over a list of their important activities that includes such things as Freshman teas, Old Girl-New Girl Wedding, and May Day dance, I realize what a really big job theirs is; and then I appreciate even more a dance like the one we had last Saturday night. We *did* have fun, Bill!

Love,
Sue

SOCIAL COMMITTEE. *First row*: J. Craig, B. Owens, S. Hobbs
Second row: E. Chapman, V. Utz, C. Goodson, *secretary*; M. Holland
Third row: J. Cocke, M. Wilkins, G. Hoskinson, M. Moore, L. Peterson, *treasurer*; D. Herbert

EBIE COPLEY
Head Usher

The House of Ushers

March, 1949

Dear Bill,

The "good-looking girls" you referred to in your letter who showed you to your seat the other night in the auditorium are members of our USHERS CLUB. Since you show such an avid interest, perhaps I'd better tell you a little bit about them.

The ushers have just this year organized into a club, which is composed of approximately twenty members. Girls are selected from each incoming freshman class to serve for four years. Of course, the main function of the organization is to furnish ushers for all lyceum programs. What it really does, however, is to eliminate much of the confusion that is otherwise present at the seating of a large lyceum audience.

My tale is told, Bill. If it's telephone numbers you're after, I simply refuse!

Sue

USHERS. *First row:* B. Watlington, E. Savage, A. Owens, A. Davis, R. Poland, D. Herbert, S. Rathbone
Second row: G. Arthur, B. Groseclose, N. Butterworth, N. Thompson, M. Curtis, E. Smith
Third row: M. Epperson, J. Marshall, M. Elliott, E. King, P. Black, M. Heppy

"Right this way --"

FLORENCE PERKINSON
Head Marshal

Hi, Bill,

Can you imagine my little sister Jane as a representative of law and order? She has just been chosen by the Junior Class officers to serve with the JUNIOR MARSHALS. A committee of fourteen under the direction of the faculty secretary, it is made up of two members from each sorority, two non-sorority members, and two day students. Florence Perkinson has been elected chairman this year.

Duties of Junior Marshals are to keep order during assemblies, check attendance cards, and direct ushering at special assemblies.

Oh, Bill, the "lights out" bell is ringing, and with my new responsibility to Jane, I mustn't break a rule,—so good-night.

Proudly,
Sue

JUNIOR MARSHALS. *First row*: P. Stephens, L. Dorrington, P. Burns, D. Dobbs, P. Weaver, J. Bowman
Second row: A. Harlin, L. Early, P. Ingram, K. Moorefield, M. Jett, I. Blair

--and still the Breeze blows

March 2, 1949

Dear Bill,

Today was *Breeze* day. (*THE BREEZE* is our college paper, you know.) The staff got the most wonderful speaker for assembly, Mr. Thomas Jefferson Hamilton of the *New York Times*. Of course, with my interest in journalism, I just sat and ate up every word he said.

By the way, Bill, this is the *Breeze's* twenty-sixth year on campus. Did you know that last year we got two first-class honor ratings for our prized paper? The standards of *The Breeze* haven't been lowered this year either. If anything, it's bigger and better than ever. More emphasis has been placed on editorials and letters to the editor, and an effort was made to afford our editor and business manager experience and contacts by sending them to the ACP Convention in Columbus this fall. Both Becky and Frankie came back with new enthusiasm and ideas.

Last spring the staff had the misfortune of losing their advisor, Mr. Conrad Logan, who had served so well in that capacity for many years. Dr. Glenn

OFFICERS. I. Munson, *news editor;* O. Walpole, *make-up editor;* M. Kenny, *assistant editor*; R. Rogers, *editor-in-chief*; C. Luck, *headline editor;* F. Connock, *business manager*

BUSINESS STAFF. C. Carmen, L. Woodyard, F. Connock, J. Critzer, K. Chauncey, R. Harris, J. Shallcross

Smith was then appointed advisor. Dr. Smith has fulfilled his duties most satisfactorily, for it seems that he has added more laughs to their Tuesday night sessions and more food to the stomachs of hungry "newshounds."

More news has often made six-page *Breezes* necessary this year. It has also made the *Breeze* staff resolve to do all it can to get the campus fee raised so that next year's *Breeze* can be even better.

REBECCA ROGERS
Editor-in-Chief

The *Breeze* helped to instigate a mock election on campus this year. Then, one Friday night it was the bearer of the proud news: "Dewey Wins In Mock Election." We were as wrong as the polls, but it was a nice gesture on the part of *The Breeze* anyway.

Enough *Breeze* talk for now, Bill. Tomorrow is another long day; so I'd better "turn in."

Love,
Sue

EDITORAL STAFF. *First row*: F. Sneed, M. Chapman, R. Leonard, P. Ingram, V. Miller, R. Gravely, M. Critzer, J. Shallcross
Second row: D. Levine, L. Purcell, G. Armistead, J. Collins, D. Webb, P. Rogers, M. Elliott, F. Wilkins, E. Tubbs, B. Hurdle, M. Clark

BETTY BROOME
Editor-in-Chief

The Life of a Dummy

Bill—

It came out today! THE SCHOOLMA'AM, Bill. Now I can hardly wait for you and the folks to see it. The staff has been going around saying "Sh-h" for months; the cover and a lot of what's inside our annual is a big secret every year, you know. Now it's all out—the original cover design by Sarah Ferland, the new informal senior shots, the "different" copy, and all the other big and little things that are our 1949 SCHOOLMA'AM.

One of the biggest things about this year's annual was the staff that published it! That staff was big in both quantity and quality; in fact, it grew to such numbers that chairs and two new tables were added to "the room" in Reed basement. The 1949 crew certainly proved its quality, too, by its relentless devotion to the SCHOOLMA'AM and to their editor.

Tradition has it that a SCHOOLMA'AM just wouldn't be possible without the Lemon Tree, and appropriate pomp and circumstance attended the annual reinstallation of the Tree in the room as inspiration for the rough going ahead. In fact, there was almost as much inspiration as there was yellow copy paper for this year's annual. New life to the room came in the form of "Deadline," the stuffed dachshund, newly-adopted and ugliest staff mascot; Gladys, the bright red-and-white wolf paperweight created by admirers from a neighboring school; and Oscar, the human half-skull, guaranteed to hold unlimited pencils, paper clips, and thumbtacks. Curtains draped and pictures hung by the new house committee made the old story of eating and sleeping in the SCHOOLMA'AM room the week of deadline not so sad a tale as usual.

Every time you turn around this week, you see another SCHOOLMA'AM pin on a proud staff member. Staff pins are new this year, and it's nice to be able to tell just who did earn them. Congratulations are in order, too, for the faculty members who, as advisors, answered those millions of staff questions: Miss Hoffman, editorial; Miss Walker, art; Dr. Pittman, photography; and Mr.

OFFICERS. G. Gander, *business manager*; J. Rainey, *chief typist*; B. Broome, *editor*; R. Shirkey, assistant *editor*; J. Collins, *copy editor*

EDITORIAL STAFF. *First row*: M. Howard, J. Collins, E. Smith
Second row: B. Smith, M. Pruett, C. Roach, M. Scott, W. Jackson, E. King, B. Hodges, D. Sherman, F. Jobson, A. Humphries, P. Ingram

BUSINESS STAFF. *First row*: B. Wilkinson, G. Gander, J. Critzer, M. Reddout, J. Shallcross, J. Rainey, E. Wilson
Second row: B. Graves, W. Pebworth, M. Wiseman, N. Shumake, N. Fravel, N. Phillips, N. Dukes, C. Copley

Gibbons, business.

Ideas for this SCHOOLMA'AM flew in from everywhere. In October the business manager and the assistant editor attended the National Press Convention in Columbus, Ohio, and brought back glowing tales of annuals and "the city." Later, Blacksburg called the staff, and two girls went to VPI for the state convention—for the convention, that is!

Yes, THE SCHOOLMA'AM is out, Bill, and I guess nobody really knows what that means except the staff who put it out. I guess only a staff knows the excitement of selling an ad, the satisfaction of meeting a deadline, the heartbreak of a wrong identification, the thrill of seeing its "baby" and of watching the other students as they look at it. The stuck door of the SCHOOLMA'AM room continues to balk under the editor's key, and the pipes continue to rattle overhead; but the SCHOOLMA'AM goes on forever, with successive staffs smudged with that eternal printer's ink that won't wash off.

'Scuse me, Bill, a crowd of girls just came in to sign my SCHOOLMA'AM. . .

Sue

PHOTOGRAPHY STAFF. J. Critzer, C. Blackmore, S. Dill, C. Boice, N. Peed, B. Hurdle, K. Travers, M. Whitman

ART STAFF. M. Speer, N. Rennie, J. Wood

"Y"--Why?

October 8, 1948

Dear Bill,

Tonight was the Y.W.-C.A. Candlelight Service, one of the loveliest programs of the year. The quadrangle was lighted only by the candles we held. I'm sure all of us felt a renewed strength as we sang "Follow the Gleam."

Y.W. is an important organization here at Madison as you have told me Y.M. is on your campus. When I first came to Madison, I was welcomed by a friendly Y.W. girl. Then came the Big Sister—Little Sister party. Each upperclassman took her little sister, and everyone had fun licking lollipops, singing, and laughing as she made new friends.

"Y" leaders and Mr. and Mrs. Partlow, advisors, went out to the college camp one week end in the fall to make plans for the year. During that meeting,

CABINET. *First row*: P. Fentress, B. Retterer, *secretary*; E. Black, *treasurer*; M. Garber, *vice-president*; E. Miller, M. Main, M. Thomas
Second row: Dr. Gifford, Mr. Partlow, Mrs. Partlow, *advisors;* Mary Edwards, *president* Mrs. Hicks, Mr. Hicks, advisors
Third row: E. Jamerson, G. Temple, M. Shifley, M. Reid, F. Perkinson, E. Pierce, H. Smith, D. Boyer, J. Shelley, E. Rosazza, M. Hubbard
Fourth row: D. Wainwright, I. Munson, F. Wilkins, J. Buckmaster, J. Snedegar, M. Whitney, M. Garwood

Mary Edwards, our president, gave suggestions she had received at the "Y" Presidents' School last summer in New York.

The World Student Service Fund, sponsored by Y.W.C.A., makes us conscious of the difficulties of students in other parts of the world and makes us eager to aid these students. Now we are looking forward to the Halloween party, and-oh, yes, the "Kid Party," when gifts for the children of Harrisonburg will be placed under Christmas trees in each dining hall. I wish that you could come to see our Christmas pageant, "Why the Chimes Rang." Do you think you could?

Dr. J. J. Rives is to be presented during Religious Emphasis Week in February. He will bring us practical suggestions and try to give us the answer for living a fuller Christian life. Other activities of Y.W. include Friday chapel, with lovely stage effects, and Sunday vespers, with quiet moments for meditation.

MARY EDWARDS, *President*

Yes, Y.W.C.A. is a powerful influence on the lives of us here at Madison. It brings to us a new awareness of the meaning of "Follow the Gleam."

As ever,
Sue

Here's "Why the Chimes Rang" . . . .

FRESHMAN COMMISSION. *First row*: B. Ramsey, *president*; B. Hiner, *vice-president*
Second row: M. Rodgers, *entertainment chairman*; R. Reynolds, *secretary-treasurer*;
B. Collie, *program chairman*; M. Cosby, *publicity chairman*.

"Y", Junior

Dear Bill,

I just got back from a FRESHMAN COMMISSION meeting. My roommate is giving the commission officers a little guidance, and I went along with her tonight out of curiosity. But, Bill, I'm really glad I went because those girls are certainly "on the beam." They had a discussion on boy-girl relationships, and they responded with such good common sense that, instead of listening just passively, I sat up and took notice.

Of course, you know that this commission is our "Baby Y" on campus. It is the training ground for freshmen interested in the big Y.W.C.A. Membership is open to any freshman. I should think they'd all want to join, too, for you should hear the list of programs they have planned—political, social, and religious discussions, hymn studies, Bible quizzes, and lots more I can't remember. They also help with the planning of Friday chapel programs and Sunday vespers. I am told that they are planning now for a Little Sister-Big Sister party in the spring. They have so much vim and enthusiasm, Bill, I almost wish I were a freshman again.

Sue

--on the gleam

Dear Bill,

Tonight I want to talk to you about the wonderful spirit of fellowship that is found among students of the various faiths on Madison campus. Each group has its own organization to bring the members in close contact with one another and with their church. Such a group is WESTMINSTER FELLOWSHIP, the Presbyterian organization. To the girls who find an inner peace within the church, Westminster Fellowship has a special meaning.

Under their Religious Education Director, Mrs. Evelyn Shrum, the Westminster Fellowship members have combined their talents to teach Sunday School and lead discussion groups. All year they have faithfully pooled their pennies to provide milk for "Johnny," their own contribution to child welfare. For fun and relaxation there are the Sunday night suppers and parties.

And then there were the annual retreat for the officers at Massanetta and the state conference in November at Rosylyn, Virginia. Not to be forgotten is the "Gleam," the Presbyterian publication which records all these activities from month to month. Such activities combine to give us students a fuller, richer college life, and we profit from having had them, Bill.

More next time about our other organizations!

Fate-fully yours,
Sue

WESTMINSTER FELLOWSHIP. *First row*: H. Cupp, M. Miller, E. Wilson, *reporter;* J. Bailey, *secretary*; W. Darby, *treasurer;* J. Rainey, *vice-president*; E. Miller, *president*; E. Woolfolk, S. Downs
Second row: E. Miller, P. Newton, F. Beville, M. Hall, B. Retterer, A. Powell, D. Lewis, D. Phillips, B. Thompson, M. Riddleberger
Third row: J. Poole, M. House, N. Clendening, L. Dorrington, P. Cleaver, J. Pierce, M. Moore, G. Carpenter, J. Meredith, J. Hosely, L. Pullin
Fourth row: R. Poland, M. Elliott, A. Harman, M. Horn, B. Beeler, K. Horn, J. Gaither, J. Ramsey, C. Sanderson, L. Miller, J. Douglas, H. Bishop
Fifth row: M. Epperson, M. Reddout, D. Knauss, N. Rennie, E. Scott, B. Lawson, N. Morrison, B. Hurdle, J. Haddad, A. Callender

Wesley Cues

Dear Bill,

Tonight my roommate took me to a meeting of the WESLEY FOUNDATION and, just as you said I would, I really enjoyed it. I don't believe I've ever seen a college group more closely knit and yet so eager to welcome visitors and new members. Right away I felt like one of them.

One thing really struck me, Bill. All the time I was there I could feel the spiritual fellowship permeating the group, and I know it must be felt in all the fireside chats, parties, Sunday night suppers, and conferences they have. Maybe that's the reason why the group is so successful. Did you know that this group had the largest delegation at the VPI conference and also at the state conference? I think that speaks well for Frances Sneed, the president, and Mrs. Gibbons, the sponsor.

I heard them say they were looking forward to another joint meeting with your U. Va. group, Bill. H-mm, it might be nice to be a member of Wesley Foundation.

Sue

WESLEY FOUNDATION COUNCIL. *First row*: G. Temple, K. Travers, R. Harris, G. Karnes, *vice-president*; J. Lyon, M. Johnson, K. Moorefield, M. Gilpin, C. Moore, N. Butterworth, *corresponding secretary*; A. Humphries, J. Russell, P. Simpkins
Second row: P. Ross, B. Broome, M. Thomas, C. Boice, M. Hurst, E. Jamerson, I. Blair, *recording secretary*; C. Oothoudt, M. Edwards, F. Wilkins, P. Turner, N. Hamilton, S. Landis, J. Cocke

NEWMAN CLUB. *First row*: R. Kernan, J. Smith, S. Goodman
Second row: M. Mears, *president*; Mrs. Sloan O'Donnell, *advisor*; E. Bellenot, *secretary-treasurer*
Third row: P. Kilduff, J. Olivieri, M. Furnal, H. Lanier, B. Johnson

"Lead, Kindly Light"

Hello, Bill,

I have just been talking to Margaret Mears, president of Madison's Catholic organization, the NEWMAN CLUB. She has gotten me quite enthusiastic about the close co-operation in work and play among its members. Margaret said that the club was entertained at the beginning of the year by the Ladies' Sodality of the Blessed Sacrament Church. This did much to make the new club members feel that college wouldn't be so bad after all.

Later in the year the club formed discussion groups, and soon lively debates were taking place in the parish hall. The climax of the year's activities of Newman Club will be the annual communion breakfast in May.

According to Margaret, much of the success of the club goes to the efforts of Father Hoffner and the parish members who do so much to make the students feel at home. Don't you agree, Bill, that Newman Club, as the other religious organizations, forms a vital part of college life?

There are some other such clubs that I want to tell you about, but now I must close as I am late for one of those very meetings!

Love,
Sue

LUTHERAN STUDENT ASSOCIATION. *First row*: J. Kibler, J. Young, C. Blakemore, *secretary*; B. Graves, *reporter*; P. Hockman, *vice-president*; D. Bowman
Second row: J. Ridings, C. Campbell, R. McNamara, B. Hiner, B. Slemp, A. Neff, F. Hoover

League of Luther

Wednesday (Rain Day)

Dear Bill,

It literally poured rain today! I got so blue in the suite all by myself that I went looking for someone to talk to. Across the hall I found Catherine Kegley. She's president of the LUTHERAN STUDENT ASSOCIATION, you know. I just sat and listened with my mouth open as she told me all the things they do.

To start things off right they retreat each fall to Massanetta Springs where they do their planning for the coming year. This year, their sponsors, Mr. and Mrs. Fenner, went along. To welcome new members they have a hayride; that sounds like fun, doesn't it? On Sunday evenings they meet for inspiration and worship under student leadership.

This year the group has added several new things: one is church mothers and another is Saturday afternoon coffee-hours. Also, Mrs. Fenner visits the girls in the dorms each week. I've found that these little extra things can add a lot to college life.

There goes the bell for dinner, Bill; so I'd better say 'bye for now—

Sue

--In the temple

Dear Bill,

For such a small group, JUNIOR SISTERHOOD, our Jewish group on campus, makes its presence felt in countless little ways and is an integral part of life here. I'm proud that we have such an organization.

Mrs. Mintzer, the beloved sponsor of this group, has really kept the girls working this year, but they seem to love it. Sponsoring the annual cancer drive on campus is one of their major activities; they derive a great deal of satisfaction from this project, for they realize just how many people benefit from the funds collected. Many current questions are debated at their meetings, and the members have found out that it *is* possible to argue and have fun at the same time.

Never let it be said, though, that their social life is neglected. Invitations to join in religious programs at other schools are often accepted, and lighter moments are sandwiched in between more serious ones.

By the way, Bill, Jean is coming to the conference over there next week end. Be sure to look her up.

As ever,
Sue

JUNIOR SISTERHOOD. *First row:* H. Abrams, *treasurer*; S. Menache, E. Lipsky, M. Ney
Second row: R. Dinzes, C. Abrams, M. Krassner, D. Levine, *vice-president*; I. Seidman, *secretary*; M. Cohen, *president*

"Canterbury Tales"

January 21, 1949

Dear Bill,

Today I attended an excellent chapel program conducted by CANTERBURY CLUB, the Episcopal Church group on campus. They used as their theme "The World Church," and I was very much impressed. Mr. Le Moine, their minister, gave a short talk, and then one of the boys in the group gave a report on a conference he had attended in Kansas over the Christmas holidays. It seems that at this conference there was talk of fusion of some of the protestant faiths or, where that was not possible, closer co-operation among certain church groups. They really gave us something to think about, proving what a wide-awake organization Canterbury itself is.

This year they began planning their year's work with a retreat at Massanetta Springs, and those plans have begun to materialize under the leadership of Mrs. Elliott Reeke, Mr. Le Moine, and Jennie Snowden, president. Monthly supper meetings, speakers, parties, and debates have all been high spots in a year well-spent—a year which has brought the members of that group a little closer to their church and happiness. Wouldn't it be grand, Bill, if *churches* could learn to co-operate and work together like that?

Sue

CANTERBURY CLUB. *First row*: J. Snowden, *president;* P. Sours, M. Clarke, *vice-president*; E. Remick, *treasurer;* A. Speight, *secretary*; Mrs. Reeke, *advisor*
Second row: M. Howard, M. Bishop, E. Pierce, B. Steele
Third row: L. King, D. Woodson, A. Hatchik, G. Kemp
Fourth row: N. Heiber, J. Bruce, E. Starr, N. Wilson
Fifth row: E. Waters, J. Bishop, P. Daughterty

COUNCIL. *First row*: P. Fentress, H. Smith, *secretary;* M. Main, V. Eason, B. Savage
Second row: D. Bethel, *treasurer;* M. Hubbard, *vice-president;* M. Rudasill, *president;* D. Bowyer, E. Black, M. Garwood
Third row: R. Brooks, P. Carter, M. Reid, G. Arthur, E. Rosazza, G. Savage, P. Reynolds

"The Eyes and Ears of B.S.U."

Dear Bill,

This afternoon I visited the Student Center of the BAPTIST STUDENT UNION. The center has just been remodeled and really looks good. Mary Rudasill, the president of B.S.U., was there, and before I knew it she was telling me all the things they've been doing this year.

Among the list of activities, she included a pre-school retreat, an "open house," daily "pauses for prayer," a party with church mothers, a Christmas party and caroling, a community missions project, dorm circle meetings, a week-end conference here at Madison, and, finally, a state conference at Ridgecrest, which was the dream of a year come true for all BSU-ers.

Just from a list such as that, Bill, you can see what a busy organization B.S.U. is. This also gives evidence of the important part a church group can play in the life of any college student, doesn't it?

Sue

LOUISE ALBRITTAIN
President

--Five and fifty scholars baked in a Pi

Wednesday

Oh, Bill—

KDP "tapped" in assembly today! Thirty-six future teachers received those precious letters of invitation from Loulie's hand. My roommate Anne was among the select thirty-six, and I am quite proud of her.

KAPPA DELTA PI is our honor fraternity for upperclassmen, you know. Its purpose is "to encourage high professional, intellectual, and personal standards, and to recognize outstanding contributions to education. It shall endeavor to maintain a high degree of professional fellowship among its members, and to quicken professional growth by honoring achievement in educational work." I guess I sound like a board of education, Bill, but I get quite excited about KDP, for it is recognized all over campus for its achievements in the educational field. As I've told you before, it's quite an honor to be asked to join.

KDP members have a lot to remember about this year. I have heard that their initiations are impressive and beautiful, and I know the thirty-six new members will be a proud and happy lot. After the initiation ceremony, Miss Trent, a supervisor from the high school, will give some helpful hints on teaching, and, from what I hear, they have a treat in store. As at all initiations, there will be plenty to eat, and then the group will be entertained by Marie Garber, who, incidentally, has a beautiful voice. Kappa Delta Pi has talent as well as brains!

Another big moment in the year is the annual Christmas party. Those teachers don't let all work and no play make dull "Jills" of them.

Don't let me make you believe that Kappa Delta Pi is all fun and no work, though, Bill. It, like

KAPPA DELTA PI. *First row*: A. Curtis, M. Cohen, S. Kaylor, B. Welier, G. Neathery, E. Pierce, E. Starr, M. Estes, E. Spivey

Second row: J. Haydon, M. Hurst, *reporter*; N. Bryant, *recording secretary*; M. Jessup, *corresponding secretary*; L. Albrittain, *president*; V. Davis, *vice-president*; M. Whitney, *treasurer*; J. Snowden, *historian;* M. Fensterwald

Third row: P. Griffith, L. Berger, M. Hall, N. Hamilton, M. Bishop, H. Chappell, M. Boone, D. Bowyer, P. Ingram, B. Banish, J. Lumsden, M. Edwards, F. Connock, M. Kenny, M. Garber, K. Blakemore, I. Seidman, M. Ritchie

Fourth row: L. Stine, M. Rudasill, M. Horn, E. Morris, A. Harman, F. Sneed, E. Jamerson, J. Snedegar, M. Thomas, R. Harshbarger

every other organization on campus, has its serious moments. These boys and girls are the future teachers of America, and, realizing this fact, they really put their noses to the grindstone. They have lectures and discussions on educational subjects, inform themselves about the new trends in teaching, and keep in touch with the different boards of education in Virginia and surrounding states, thereby finding out any changes that may be made in the requirements for teachers. They also work with the faculty in providing valuable information to other students interested in positions in education. I'd say they accomplish quite a lot, wouldn't you?

What a volume this has turned out to be! Maybe I'd do well to get to my books so Anne can be proud of me. The bookworm turns—

Sue

"I love to teach--"

ANN POWELL, *President*

May 20, 1949

Dear Bill,

A letter from you today mentioned something about that cute sister of yours being an A. C. E. now. You sound baffled about it all—and, as long as your sister is "one of those things," as you put it, it's time you knew the story! So lend an ear—

The ASSOCIATION OF CHILDHOOD EDUCATION has a chapter at Madison, too, Bill. Let me tell you something about what they do here. As Midge may have told you, the organization is for students preparing to teach in the elementary grades. All the A. C. E.'s here seem to find something special in their discussion groups and movies about children and their direct work with children.

Extra A. C. E. activities for '48-'49 have included their Christmas party for some underprivileged children in town and a picnic this month. Honestly, Bill, watching our A.C.E.'s with their sponsors, Miss Anthony and Miss Seeger, almost makes me wish I were going to be teaching in the elementary field. Midge is smart!

Sue

ASSOCIATION OF CHILDHOOD EDUCATION. *First row*: N. Keyser, O. McCrory, E. Starr, R. Leonard, R. L. Beahm, N. Morrison, M. Rowland
Second row: M. Cobb, M. Robertson, M. Estes, Miss Anthony, *advisor*; H. Mitchell, J. Bruce, *treasurer*; B. Bowen, R. Settle
Third row: P. Cleaver, M. Hall, A. Stoneburner, W. M. Kackley, *vice-president*; K. Simpson, M. Polsue, *reporter*; A. Harman, C. Oothoudt, J. Buckmaster, R. Simmons, G. Bain, M. Hubbard, M. Edwards, H. Smith

"A dillar, a dollar--"

Dear Bill,

I was so pleased to hear that you had made the honor roll. You know, the students up here have an incentive to study hard and make good grades, too. What freshman doesn't want to become a member of SIGMA PHI LAMBDA, our honor society for freshmen and sophomores?

Each fall the society has a tea for all freshmen who had A or B average in high school. In March, if these boys and girls have kept up their good work in college, they are invited to join Sigma Phi Lambda.

Of course, the activities of the club are varied. In January the members sponsored a wonderful assembly program, and in February they had a huge time at the college camp. The group, well sponsored by Miss Lanier, has done much on campus to foster high standards of scholarship.

I must stop now and study for my history exam, so that I can keep up with you, Bill. Studiously yours, Sue

SIGMA PHI LAMBDA. *First row*: W. Munson, *vice-president*; J. Bailey, *secretary*; E. King, *president*; Miss Lanier, *advisor*; D. Levine, *treasurer*; F. Jobson, *historian*; *Second row*: D. Woodson, J. Brockman, B. Groseclose, J. Shallcross, W. Jackson, S. Goodman, B. Gordon, M. Rowland, M. Rhodes
Third row: E. Turner, M. Mears, B. Calhoon, R. Leonard, E. Luke, A. Dovel, A. Humphries, A. Ragsdale, M. Hall, B. Holsinger, M. Garwood
Fourth row: P. Burnett, E. Peters, G. McGrew, M. Gilpin, D. Crowder, M. Armistead, R. Lucy, N. Grove, R. Cooter, F. Wilkins, M. Kasey
Fifth row: M. Wills, J. Cocke, J. Ramsey, S. Hobbs, R. Agnor, M. Moore, P. Rogers, B. Reynolds, M. Bradley, E. Ryman, M. Elliott

LOIS STINE, *President*

--*do, re, mi* --

May, 1949

Hello, Bill,

Those GLEE CLUB girls are remarkable! I don't see how they do it. They practice regularly three times a week and oftener when in preparation for a program. Their efforts, however, have not gone unrewarded, for last fall they took a trip to Washington and sang at the National Episcopal Cathedral in a joint program with the chorus from VMI. Again in December the two groups were featured jointly in our annual Christmas concert here.

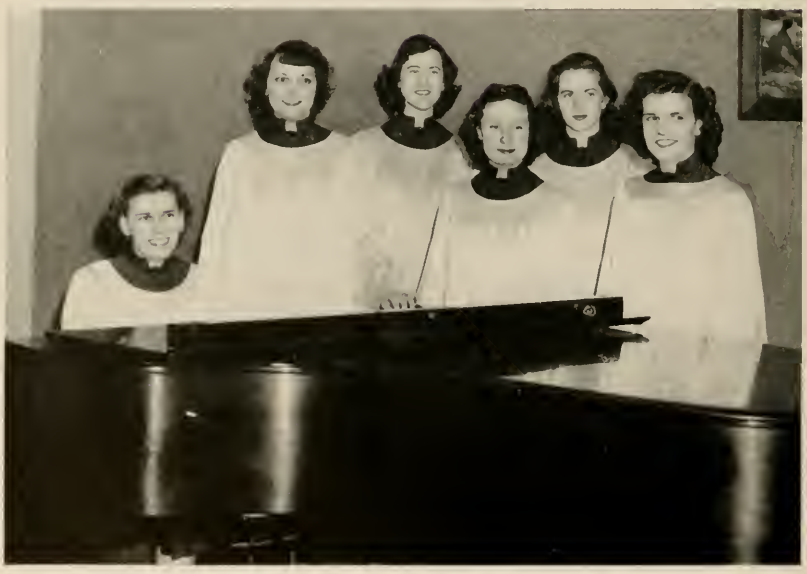

OFFICERS. P. Watkins, *pianist*; L. Stine, *president*; M. Hurst, *vice-president*; G. Neathery, *secretary*; E. Jamerson, *librarian*; H. Smith, *treasurer*

The club has also been responsible for bringing us musical programs by other choral groups. Among the visiting choruses were groups from VPI, Hampden-Sydney, Harvard University, and your own group from the University. Our girls took part in the latter two programs by joining in the presentation of several selections.

With spring came the annual auditions, which were held this year at Mary Washington College. Glee clubs were represented then from colleges and universities over the entire state. All fifty members of our glee club pitched in and did their best, and, as usual, came out on top.

Other high spots on the Glee Club calendar this year have been participation in chapel appearances, assembly programs, and Homecoming (with the chorus from U. Va. as the guest group). Among the many honors received by the club, probably the most outstanding came in the form of an invitation to represent the state of Virginia at the music biennials which were held in Texas in March.

The credit for these many accomplishments goes to the Glee Club director, Miss Edna Shaeffer; to the members who have given their wholehearted co-operation and individual interest; and, finally, to the officers of the club.

Yes, Bill, the Glee Club is an outstanding organization on campus, and we are all proud of the reputation it has made for itself and Madison.

Hope to see you at graduation,

Sue

GLEE CLUB. *First row*: D. Davis, E. Starr, G. Neathery, M. Purcell, J. Day, S. Rotella, A. Dyal, V. Grant, M. Garber, M. Musser, C. Larsen
Second row: R. Bolen, S. Quinn, J. Granger, S. Rathbone, G. McGrew, M. Kimmerling, E. Preston, A. Hatchik, E. Pierce, A. Coon, M. Farnum, J. Whitlock
Third row: Miss Shaeffer, *director*; V. Eason, M. Caulk, P. Watkins, A. Carter, N. Fravel, E. Jamerson, O. Walpole, H. Smith, J. Craig, A. Harlin, D. Tillman, P. Stuart, E. Graves
Fourth row: V. Hundley, D. Atkins, R. Shirkey, J. Poole, V. Branch, B. Robinson, M. Hurst, D. Wainwright, R. Agnor, L. Stine, J. Cocke, P. Carter, E. Tiller, A. Hunter, E. Savage

"Music, Maestro!"

Dear Bill,

So you liked the orchestra we had for our dance last week? Well, I'm certainly glad, but I hope you can hear our Madison ORCHESTRA sometime soon. It's one on our prides and joys.

In September the orchestra started out with only fifteen members. Tryouts were held, and from them were collected three violins, a clarinet, a bassoon, an oboe, a cello, a drummer, a pianist, and two trumpets. Phylis Binion of Clifton Forge was named vocalist.

In March the orchestra will give its annual concert. They will probably work like mad the night before, trying to get the stage set up and properly lighted.

CONCERTMISTRESS. I. Willis

PERCUSSION. B. James

STRINGS. *First row*: M. Hilton, J. Nutting. *Second row*: M. Lehman, I. Willis, B. Kabler, *reporter*; R. Blanchard, J. Coates, D. Rowe. *Third row*: M. Goode, S. Perkins, J. McFarland, D. Dobbs. *Fourth row*: D. Thomas

You can be sure it will be beautiful and unique. Then, in April they are going on tour of the various high schools throughout the state. I can see that assembly line now forming to load and unload the truck.

Orchestra means a lot of hard work, but there must be a great deal of satisfaction derived from playing in concerts that are such triumphs as theirs always have been.

Enough of my bragging, Bill. You come up in March and judge for yourself; I can't do it justice.

Love,
Sue

PIANIST and SOLOIST
J. Bear and P. Binion

CONDUCTOR. Mr. Marshall

BRASS. J. Mohler, J. Dolly, L. Dunnavant, *secretary-treasurer;* S. Groh, L. Blanks

WOODWINDS. *First row:* E. Cabaniss, *president;* S. Strader, *vice-president;* J. Straw. *Second row:* N. Clendening, S. Watkins, J. Snedegar, S. Alt, A. Whetzel

AEOLIAN CLUB. J. Mohler, P. Watkins, *president*; M. Armistead, V. Dixon, *secretary*; M. Wilson, M. Gore, A. Hatchik, D. Wainwright, F. Wilkins, *treasurer*; B. Bonneville, *vice-president*; P. Carter, N. Clendening, M. Bradley

--tickling the keys--

Dear Bill,

Walking by the Recital Room just now, I heard the remark, "Have you heard that beautiful piece Betty has been playing? She'll just have to play it for us sometime."

From that I surmised that it was about time for the weekly meeting of the AEOLIAN CLUB, the official piano elect of Madison. To become a full-fledged member of Aeolian, one must first pass a tryout. The old members, realizing the anxiety present at a tryout, are quite sympathetic and appreciative of the novice's interest, even in the face of fear.

With better musicianship as their goal, these students keep practicing their scales and arpeggios as a means to an end. I have a piano lesson in ten minutes; so I'd better run.

Love,

Sue

At the console--

Dear Bill,

You wanted to know about that queer-sounding club I mentioned in my last letter. Well, the DIAPASON CLUB is a club for students of organ, founded during the fall semester of 1947 when tryouts were held for anyone studying organ. The purpose of the club is to encourage and increase the number of organists. This year Dr. Ruth McNeil of Mary Baldwin College has assisted Mr. Hicks in instructing the beginners. Also, a new pipe organ has relieved the "practice" problem.

Last year the club introduced to Madison College Dr. Marshall T. Bidwell, organist at Carnegie Institute; they hope to present a similar program each year. They conduct one business and one social meeting each month and present a recital once a week.

Mr. and Mrs. Hicks, the sponsors, have been wonderful about entertaining the club members in their home, where Mr. Hicks plays a South American congo like a true native!

Now do you know what "Diapason" is, Bill?

Console-ingly yours,
Sue

DIAPASON CLUB. *First row*: M. Musser, M. Armistead, B. Stickley
Second row: Mr. Hicks, *advisor*
Third row: J. Snedegar, *president*; E. Jamerson, *vice-president*; W. Pebworth, E. Woolfolk, E. Smith, *historian*

--chords and dischords--

Hi, Bill—

Some people certainly do have to boast about their college organizations! So you think that that frat of yours has just about the most wonderful small dance orchestha you've heard. Well, let me tell you, you haven't heard anything till you've heard the Madison College contribution to music at its smoothest—namely, the LOST CHORDS. Let me tell you about them.

Their first appearance on campus this school year was on December 4, at one of the regular Saturday dances. Phyllis Binion, that strictly out-of-this-world orchestra vocalist, was featured. Honestly, Bill, the kids went wild. We hadn't known we had such a group of musicians in our midst.

Since then we have learned that Lost Chords is an extra-curricular activity—that is, the players receive no credit at all for time and effort spent. Yet, they have two rehearsals every week, besides their outside practice. Under Mr. Marshall's guidance they have furnished music for many clubs, dinners, dances, and other social functions in and around Harrisonburg.

Don't you think that we have a right to boast about our Lost Chords, Bill?

Sue

LOST CHORDS. *First row*: J. Snedegar, J. Straw, N. Clendening, *president*; S. Watkins, *librarian*
Second row: L. Blanks, L. Dunnavant, D. Rowe
Third row: D. James

CONCERT BAND. *First row*: J. Logan, J. Straw, G. Kellison, A. Garrett, J. McFarland, J. Gaines, R. Simmons, B. Beeler, L. Blanks, A. Brenneman
Second row: J. Dolly, J. Mohler, M. Rhodes, R. Rosenbaum, S. Watkins, N. Clendening, M. Hylton, L. Dunnavant, J. Rhodes, D. Eagle
Third row: M. Lehman, J. Snedegar, B. James, Mr. Marshall

--and the band plays on--

Dear Bill,

Gee, I'll bet you look smooth in your new uniform! I was very happy to hear that you had joined the band. I always did say I'd rather hear you play the trumpet than Harry James.

Our CONCERT BAND is right in there on the downbeat, too. Every Tuesday and Thursday afternoon, as I come through Wilson, I can hear some mighty fine music coming from the direction of the recording studio, where the band holds its rehearsals.

Although it has just been recently organized, the band has proved a credit to the school. It has already given two concerts in assembly. The concerts included marches, overtures, and light classics. The band's arrangement of "Stars and Stripes Forever" really stirred my patriotic sense!

One of the nicest things about the band is that it is open to anyone who plays a woodwind, brass, or percussion instrument. Jimmy Logan, president of the band, really blows a sweet clarinet, and Mr. Marshall, their director, is just full of fun. Just yesterday as I walked by the studio I heard the latter say, "If you must play the rests, don't play them so loud!"

Gee, Bill, I wonder if my flute's corroded. I think I'll get it out and see if I've forgotten how to play.

Sue

REBECCA SETTLE, *Chairman*

-- Gracious Greeks --

Dear Bill,

In your last letter you asked me how active our PANHELLENIC COUNCIL is. My answer is, "Plenty!" It went into action on the opening day of school this year, for much had to be done in the short period preceding rush week. Somehow everything was ready when the time came. Notices went out, and Becky, Wannie, and Mrs. Varner met with the rushees.

To welcome the rushees to the Greek-letter world the Council gave a tea for them. Amid teacups and polite conversation the girls saw the result of inter-sorority friendliness and co-operation.

Two weeks before the rush period a new system of rushing was worked out

PANHELLENIC COUNCIL. *First row*: N. Long, *recording secretary*; B. Broome, *treasurer*; R. Settle, *chairman*; J. Mottern, *chairman-elect*; M. Kenny, *corresponding secretary*
Second row: K. DeHart, C. Goodson, S. Quinn, N. Bowman, J. Snowden, M. Hodgson, A. Hunter
Third row: G. Hoskinson, I. Blair, D. Elliott

by the council and approved by the sororities. This new plan did away with "dating," and from 4:30 to 5:30 during rush week each sorority entertained informally at "open house." This plan was a big success, and so it will be continued next year.

Who would not call the Panhellenic dance on December 11 the event of the year? You remember that, Bill. The Council had planned, worked, and worried for three months, but all that was forgotten in the glory of the night. The smell of cedar, the soft, dreamy music of Jimmy Livingston's orchestra, and the Christmas tree figure will make that dance a cherished memory for many a Greek-letter girl.

Inter-sorority friendliness has steadily increased this year, and the co-operation received by the Council has lightened its task considerably. Becky Settle has made a wonderful chairman, and Mrs. Varner's guiding hand has been an immeasurable blessing to them all.

And now, Bill, I must bless you and say "good-night," because there goes the eleven o'clock bell.

Sue

THETA SIGMA UPSILON. *First row*: E. Rinehart, *historian*; H. Mitchell, *secretary*; K. DeHart, *president*; G. Hoskinson, *vice-president*; L. Albrittain, *treasurer*
Second row: C. Oothoudt, R. Rogers, B. Moyer, V. Miller, D. Dobbs, F. Connock, M. Edwards
Third row: J. Dent, F. Perkinson, J. Collins, J. Coates, M. Whitney, Dr. Woelfel, *advisor*; M. Cobb, D. Rhodes, N. Long, M. Kidwell, M. Ramsey

KATHERYN DEHART
President

Theta Sigma Upsilon

Dear Bill,

Minerva has watched over her Thetas of Phi Chapter in '48-'49 with benevolent kindness, guiding them through their best year yet—at least they think so.

The days flew swiftly from the first THETA SIGMA UPSILON greeting in September until October 25 and the feverish activity of rush week. They welcomed their rushees in the best "Dogpatch" style to the wedding of Li'l Abner and Daisy May and to "open house" each afternoon. On Saturday they, proudly crowning twenty-six pledges with Theta hats, saw them already as shining stars in Theta's future.

First row: A. Hawkins, F. Robbins, D. Lewis, A. Simpson, J. Nutting, A. Carter, S. Goodman
Second row: A. Bedwell, H. Layne, C. Cockrill, M. Bluett, A. Garrett, M. Lester, M. Albright, J. Buckmaster
Third row: M. Rhodes, N. Reed, L. Woodyard, C. Blackmore, G. Kellison, D. Knauss, J. Joseph, C. Mattox, P. Rogers

Probably the biggest thrill came one Friday night when Thetas opened *The Breeze* and saw Mary Edwards as Miss Madison of 1949. Mary was also honored in the annual edition of *Who's Who*.

December meant the initiation of the pledges and the excitement of the Panhellenic dance. With true Christmas spirit, they decked their halls in greens, threw wide the doors, and welcomed the officers and advisors of the other sororities to "open house." "Doc" and "Doc, Jr." presided at the coffee table against a background of candlelight, evergreens, and Christmas carols. The Thetas played Santa Claus with boxes of food that they sent to Germany, and with a box of toys, clothes, and food for those here at home who were less fortunate than they.

In the whirl of college activity, Phi chapter paused to hold its annual Founders' Day banquet in March, to sponsor the March of Dimes drive in January, and to hold their family picnic in May. It was Kitty's efficient leadership and the "Does'" untiring interest that led them through this eventful year.

Now those of them who are seniors must leave Theta. They've waited a long time for this moment, but now I wonder if they are really so anxious as they so often thought they would be. They'll miss Madison, and especially Theta, but they know they're leaving her in capable hands and that next year will be even more eventful than this was, for Minerva will ever watch over them.

Shucks, Bill, there goes the bell, and I haven't said half I wanted to. More next time—

Love,
Sue

Sigma Sigma Sigma

Dear Bill,

"Sure and a fine year it's been for Sigma." I don't think a single SIGMA SIGMA SIGMA would question that.

The first major cause for exultation was a brand new rug for the living room and hall—something much needed and highly prized. But on that fateful afternoon in October, Sigmas didn't mind at all the thirty-seven new pairs of feet running happily all over it. No, indeed! Proud and happy they were to have them. It must have been Alice Hunter's display of voodoo magic at the rush party that got them.

Speaking of Hunter, could anyone have asked for a better president than she's been for the past two years? Her excellent leadership has done much for Tri Sigma.

Their social service work, under the direction of Marianna Howard, includes a twelve-year-old French boy whom they are helping to clothe and feed through CARE. His family's letters of appreciation mean much to Sigma. Marianna also did the sorority proud with the annual TB drive on campus and their contributions to the John Randolph Library at Farmville.

The Christmas party, combined with the pledge party given by the new initiates, will long be remembered as one of the best get-togethers they have ever had. Other affairs Sigma will remember are the evenings at the movies together,

SIGMA SIGMA SIGMA. *First row*: B. Spaulding, B. Moses, W. Munson, O. Walpole, J. Cocke, M. Wesson
Second row: M. Mays, B. Steele, N. Thompson, B. Brown, M. Gore, K. Hale, D. Nichols, J. Witten, R. Harris, L. Gordon, J. Whitlock, M. Poling
Third row: W. Darby, A. Bowman, J. Dovel, P. Shomo, J. Kelly, E. Peters, A. Harlin, J. Bailey, A. Powell, J. Pugh, R. Agnor, C. Lucy, E. Pinching, S. Hobbs, M. Cooke, B. Maifeld

informal Sunday night suppers, and mock wedding rehearsals for Hunter and Danny at Sprinkel House.

Sigma knees were really knocking the day Betty McKenrick, their national inspector, arrived. All it took was one of her warm friendly smiles to let the girls know that she had the same Tri Sigma spirit that they have, and they all relaxed and looked upon her stay more as a friendly visit than as an inspection.

Yes, Bill, it has been a marvelous year for the Tri Sigmas, and, as much as they're looking forward to going home, they'll hate to leave, for I know they'll miss the other Tri Sigmas and Barca and Miss Hudson, their advisors.

As the time draws near to leave Madison, I'm not any too anxious myself, Bill.

Love,

Sue

ALICE HUNTER, *President*

First row: M. Parrotta, *corresponding secretary*; N. Carter, *secretary*; B. Pamplin, *vice-president*; M. Lee, *treasurer*; G. Gander

Second row: J. Slaughter, S. Seay, B. Lewis, M. Howard, S. Taylor, T. Hutton, G. Kemp, F. Garfinkel, V. Caton, E. Miller, L. Dorrington, J. Craig, M. Clarke, H. Lanier

Third row: J. White, D. Herbert, J. Tysinger, S. Pickrel, J. Parker, P. Byrd, L. Foster, B. Broome, J. Lucy, A. Starling, J. Hartsook, I. Munson, E. Thornhill, R. Monahan, M. Thomas, J. Bowman

Fourth row: N. Bowman, D. Sherman, H. Holloway, A. Sibert, M. Hurst, I. Reynolds, B. Johnson, C. Harrison, M. Bates, E. Miller, M. Cross, P. Watkins

PI KAPPA SIGMA. *First row*: J. Kayser, M. S. Alberts, *treasurer*; A Walter, *secretary;* M. Hodgson, *president*; A. Curtis, *vice-president*; J. Peterson, *keeper of archives*
Second row: M. Heppy, M. Julias, E. Copley, N. Powell, J. Grant, G. Goodson, M. Fensterwald, *editor*; B. Shaw, F. Weir
Third row: G. Baker, F. Weeks, E. Sampson, *sergeant-at-arms*; J. Burton, M. Zirkle, E. Dixon, S. Dhein, L. Brackett, H. Chappell

MARY HODGSON, *President*

Pi Kappa Sigma

Dear Bill,

Guess whom I saw yesterday? None other than your sister, Midge! She came up from Farmville to spend the week end with her PI KAPPA SIGMA sisters here. As usual I walked into a room full of laughter over at Shenandoah; there, to my surprise, sat Midge in the middle of it. I know she spent an enjoyable week end because there's always fun a-plenty around Shenandoah apartments. Those girls are always full of enthusiasm.

They started this year off with a bang by renovating their living room and recreation room, which have certainly repaid them for the effort. Then, the first of October they went to the college camp to spend the week end. The weather had no effect on the merriment of that bunch. They just packed up their good humor in their blanket rolls

First row: N. Hartman, I. Arrants, E. Chapman, S. Colbert, A. Ely, S. Stanley
Second row: P. Mann, P. Weaver, A. Hill, S. Dill, N. Penn, L. Arnold, J. Mottern, S. Kaylor
Third row: B. Owens, M. Bradley, B. Hurdle, R. Poland, J. McKay, J. Moore, J. Parker, L. Peterson, V. Wells

and scoffed at the cold.

The theme for their rush party again this year was "Arabian Night Club." At the end of rush week they pledged fifteen new members.

Five of Pi Kap's girls were fortunate enough to be able to attend the district convention held at Farmville State Teachers College in November. There they met Pi Kaps from four other eastern colleges.

Pi Kappa Sigma's fifty-fourth anniversary was celebrated in November with a Founders' Day banquet at The Triangle in Staunton. The Christmas season approached and gave further excuse for celebration. First of all, the pledges played Santa Claus to the old members. Then, the whole sorority entertained the children from the Harrisonburg Orphanage at a Christmas party. The adoption of an overseas orphan and an Easter egg hunt for the orphanage children came under the heading of social service work for the year.

Not only were fifteen new members initiated into the sorority this year, but also a new advisor, Miss Elizabeth Patterson, who, along with Mrs. Johnston, has helped make this a memorable year for all Pi Kaps.

See what I mean when I say theirs is an enthusiastic bunch?

Sue

Alpha Sigma Tau

Dear Bill,

Talk about the "new look"! Lincoln House really has it. (In case you're wondering, that's the home of ALPHA SIGMA TAU, our baby sorority on campus.) I was in there today and was surprised to find the difference wallpaper and paint can make. It really looks grand.

Alpha Sigma Tau may be the "baby" on campus, but it surely is wide-awake and active. Not only do they have new wallpaper and paint, but also a new radio-vic combination which looks very sharp. Sounds good, too!

To prove how really clever these girls are, I must tell you about their rush party. It was a carnival with popcorn, a house of wonders, and a real honest-to-goodness chorus line! Wouldn't you have liked to see that? Rush week was climaxed for them with the pledging of twenty new girls.

Mrs. Stachle, their national president, arrived for a visit in November. A week of entertaining followed—a reception, a luncheon, and numerous meetings.

At Christmas Alpha Sigma Tau members found the real Christmas spirit in packing a box for "their" family. Then they had a Christmas party that was simple, but loads of fun, I hear.

ALPHA SIGMA TAU. *First row*: M. Reid, S. Strader, M. Boone, F. Waters, E. Remick, A. Pinchbeck, J. Funk, F. Hudgins, J. Shallcross
Second row: A. Alexander, R. Lucy, V. Davis, J. Lumsden, P. Turner, V. Hundley, N. Morrison, A. Stout, D. Rowe, C. Matthews

All Alpha Sigma Tau members reserve special places in their hearts for Dolly Elliott, their president, Dr. Latimer and Miss Frank, their advisors, and Miss Bland, their housemother. All four of them are just plain swell and have helped make the year stand out as a red-letter year for Alpha Sigma Tau.

Well, Bill, I guess I'd better sign off for now, as I have an appointment with the dressmaker at four o'clock. I'm getting that "new look!"

Love,
Sue

DOROTHY ELLIOTT, *President*

First row: N. Wilson, M. Garber, *chaplain*; J. Castles,, *vice-president*; J. Shallcross, *recording secretary*; D. White, *treasurer*; D. Elliott, *president*; M. Kenny, *editor*; M. Bowen, *corresponding secretary*; N. Ellis, *historian*; B. Owen, *custodian*; A. Speight
Second row: V. Grant, L. Seibel, S. Shorter, V. Ritenour, C. Moore, M. Gilmore, P. Ross, P. Daugherty, F. Bell, P. Griffith, E. Collins, S. Quinn
Third row: R. Shirkey, J. Mohler, J. Snedegar, M. Baker, M. Jett, E. Jamerson, C. Boice, P. Sours, B. Banish, J. Gaither

ALPHA SIGMA ALPHA. *First row*: P. Ingram, *editor*; L. Stine, *business manager*; R. Settle, *vice-president*; J. Snowden, *president*; H. Smith, *secretary*; B. Weller, *registrar*; M. Rudasill, *chaplain*
Second row: E. Pierce, B. Retterer, C. Peters, M. E. Nethers, B. L. Henshaw, G. Neathery, E. Smith, J. Gilbert
Third row: J. Shelley, H. Smith, E. Bellenot, M. Estes, L. Early, R. Harshbarger, B. J. Smith, L. Dunnavant, K. Collie
Fourth row: B. G. Scott, I. Blair, M. Dukes, N. Butterworth, E. Savage, M. Eggborn, B. Kabler, N. Bryant

JENNIE SNOWDEN, *President*

Alpha Sigma Alpha

January 10, 1949

Dear Bill,

You were asking in your last letter about Jim's sister's sorority. She belongs to ALPHA SIGMA ALPHA, and a grand group of girls they are, too!

Alpha Sigma Alpha has been very busy this year. The first event on its calendar was the traditional "Café Society" rush party which, I understand, was quite a success. All during rush week the welcome mat was out to all rushees, and at the close of the week twenty-one new girls were pledged to Alpha Sigma Alpha amid the usual excitement and enthusiasm.

First row: A. Hunter, F. Jobson, D. Davis, E. Dickie, G. Temple, J. Smith, M. Mears
Second row: M. Armistead, J. Young, M. Elliott, B. Bryant, F. Wilkins, B. Almarode, D. Gosney
Third row: M. Dyer, P. Carter, V. Dixon, M. J. Bradley, D. Wainwright, D. Tupper, V. D. Eason

One of the highlights of the year for the girls in Alpha Sigma Alpha was a visit from their national president, Mrs. Fred Sharp, who was present at their Founders' Day banquet on November 15.

Social service work has not been neglected by them either. The girls packed a box for a needy family at Christmas, sent Bibles to some Mexican children in a school in Texas, and sent clothes to Poland to fulfill their pledge.

Nor is their social life lacking. The old members were entertained at a Christmas party by the new members, and a week end at the college camp proved to be great fun. Now they are planning to give a house party for Alpha Chapter (Farmville) next semester.

It looks as if this will be a memorable year for Alpha Sigma Alpha, and much of it is due, I'm sure, to the capable leadership of Jennie Snowden, president, and Miss Boje, advisor. They really seem to get things done.

I must close for now, Bill. It's almost time for "lights out." Tell Jim I said "hello," and I hope you two can come over some week end soon.

Love,

Sue

BAYLOR NICHOLS, *President*

Sigma Delta Rho

November 25, 1949

Dear Bill,

I was so glad to hear from you, and especially glad to know that you had a good time at the "Melody Club" dance. I think SIGMA DELTA RHO has a right to be very proud of sponsoring such an affair. You know, Bill, I think those boys deserve a lot of credit because Sigma Delta Rho hasn't been organized quite two years yet. In fact, it's the only fraternity on campus.

SIGMA DELTA RHO. *First row*: D. Turner, *secretary*; W. Eye, *vice-president*; B. Nichols, *president*; R. Burton, *reporter*; D. Driver, *sergeant-at-arms*
Second row: R. Horn, K. Gambill, D. Carter, D. Fawley, J. Daciek, B. Lamb
Third row: S. Devier, L. Good, W. Miller, N. Pascaretti, W. Caracofe
Fourth row: M. Rhodes, J. Rhodes, T. Garner, P. Brice, H. Earman, W. Nash

The activities of the fraternity have been varied and far-reaching this year. The boys started the year off right with a party for the new men students on campus. Then they sponsored vespers one Sunday afternoon. Contributions have been made to worthy causes, and, of course, the dance is to their credit. More important than any of these, though, is the spirit of fraternity that has grown up betwen members of Sigma Delta Rho. That this should have been accomplished in such a short time speaks well for our boys.

Many of the meetings of Sigma Delta Rho have been highlighted by speakers. Some of them came from the faculty and others from outside. Certainly much of the credit for success goes to Sigma Delta Rho president, Nick Nichols, and to the advisors, Dr. Curtis and Mr. Eagle, who have helped Sigma Delta Rho construct a fraternity that is fast becoming as beneficial to the college as it is to the members themselves.

I tell you, Bill, we have a grand bunch of boys here at Madison! Jealous?

Love,

Sue

"Easter Parade"

Hi, Bill,

Since you mentioned your dance club at the University, I think I ought to tell you a little about our GERMAN CLUB.

This year the first decade of the German Club's momentous life on campus closed, and another eventful era began. It was a year of new things; Jean Mims, their lovely president, appeared in September with a new name, Tysinger.

In early autum German picnicked with Cotillion Club. Incidentally, they had a contest to see who could eat the most hot dogs. Back at work, the German girls decorated the gym for Saturday night dances and catered to dancers, by installing a coke machine. They featured the Lost Chords for one Saturday night dance in December. At Christmas they showed their good will by fixing baskets of food.

JEAN M. TYSINGER
President

German Club's big day came in April when we danced with them to "Easter Parade." Remember? Weren't Jean and Bob a good-looking couple at the head of the figure? Dr. and Mrs. Pittman, Miss Vandever, and Mr. and Mrs. Boseckey, German sponsors, had a hand in that successful affair, too.

Anne's waiting to practice the samba with me this very minute. By the way, Bill, how are your lessons coming along?

Yours,

Sue

OFFICERS. H. Mitchell, *sergeant-at-arms*; C. Walter, *vice-president*; J. Burton, *treasurer*; J. Snowden, *reporter*; E. Copley, *business manager*; K. Collie, *secretary*.

MEMBERS

Ruth Agnor
Mary Alberts
Mildred Albright
Ann Alexander
Martha Armistead
Marian Bates
Elise Bellenot
Irene Blair
Anna Bowman
Caroline Bowman
Joan Bowman
Martha Jane Bradley
Elizabeth Brady
Mary Briggs
Betty Broome
Betty Brown
Bess Bryant
Phyllis Burns
Jackie Burton
Nancye Butterworth
Colleen Calvert
Glenna Carpenter
Peggy Carter
Margaret Chapman
Hart Chappell
Jane Chason
Jeanette Cocke
Shirley Colbert
Katherine Collie
Ebie Copley
Dot Crowell
Kitty DeHart
Emilie Dickie
Evelyn Dickson
Virginia Dixon
Betty Dovel
Jackie Dovel
Margaret Duncan
Laura Dunnavant
Marjorie Dyer
Jean Edwards
Nancy Ellis
Nancy Fahnestock
Paige Fentress
Sarah Ferland
Jean Gaither
Nancy Garth
Jackie Gilbert
Sally Goodman
Miriam Gore
Dean Gosney
Constance Graves
Carter Harrison
Ruth Harshbarger
Betty Henshaw
Anna Hileman
Libby Hite
Jo Hodgson
Marree Hogan
Rebecca Holland
Peggy Hornshy
Georgia Hoskinson
Virginia Hundley
Ann Hunter
Betty Hurdle
Pat Ingram
Mattie Jett
Margaret Jessup
Frances Jobson
Betty Johnson
Martha Johnson
Mary Kasey
Joyce Kelly
Gladys Kemp
Jane Lambert
Henrietta Lanier
Marilyn Lee
Beverley Lichliter
Sue McCormick
Jackie McKay
Peggy Madsen
Jean Manuel
Mary Mears
Virginia Miller
Helen Mitchell
Betty Moyer
Jane Moyer
Irene Munson
Winifred Munson
Mary Sue Murdock
Caroline Peters
Elizabeth Peters
Jayne Pierce
Jane Poole
Margaret Reeder
Mary Rhodes
Betty Rinehart
Reba Rosenbaum
Peggy Savage
Betty Scott
Lenore Seibel
Rebecca Settle
Anne Shirley
Annette Simpson
Emma Sisson
Mary Smiley
Hazel Smith
Helen Smith
Judith Smith
Jean Snedegar
Jennie Snowden
Lois Stine
Hazel Stone
Margaret Stone
Betty Strickland
Gill Temple
Martha Thomas
Jean Tysinger
Dot Wainwright
Anna Walter
Fern Waters
Phyllis Weaver
Jo Anne Webber
Betty Weller
Ginger Wells
Dorothy White
Jean Whitehouse
Nancy Wilson
Jean Young

"Moonlight and Roses"

March, 1949

Hey there, Bill,

Do you remember how I told you all about German Club in my last letter? Well, in all fairness, I really ought to tell you about our COTILLION CLUB.

Tryouts and "goating" of both freshmen and upperclassmen for Cotillion in October brought forth many groans from the "goats" and beams of approval from the older members. Later in the fall old and new members joined in picnicking in Ashby Gym. This was their first "social;" however, spring found them around the bridge table. In the line of work, the girls compiled a handbook, and each Cotillion girl now owns one. Their Christmas project was shoes for some local school children.

BARBARA PAMPLIN, *President*

I guess Cotillion's night came in February, when their president, Barbara Pamplin (better known as "Pamp"), led the figure at the Southern Colonial Ball. My, Cotillion members were proud of her! They were equally proud of their sponsors, Miss Hope Vandever, Dr. and Mrs. Glenn C. Smith, and Dr. Henry Converse.

You've already agreed with me that Cotillion Club has wonderful dances. You know, you told me that night that it was one of the nicest dances you'd ever attended. (Sigh---) Did you really mean it?

Reminiscently,

Sue

OFFICERS. J. Kayser, *treasurer*; G. Flora, *business manager*; F. Antrim, *vice-president*; C. Goodson, *sergeant-at-arms*; A. Curtis, *secretary*; M. Parrotta, *reporter*

MEMBERS

Ann Adams
Frances Antrim
Iris Arrants
Barbara Banish
Mary Barham
Betty Batts
Bette Bosserman
Dorothy Bland
Natalie Bowman
Lois Brackett
Mary Bradley
Margaret Byrd
Nan Carter
Betty Chapman
Elsie Chapman
Mariana Clarke
Joanne Craig
Martha Curran
Ann Curtis
Emma Dopfer
Mary Dougherty
Lois Early
Myra Fensterwald
Charlotte Fleshman
Gloria Flora
Lorraine Foster
Marilyn Furnal
Cary Goodson
Jane Grant
Kathryn Hale
Katherine Hamilton
Ann Harlin
Joan Hartsook
Mary Hawkins
Mary Heppy
Dorothy Herbert
Anne Hill
Shirley Hobbs
Margaret Holland
Hazel Holloway
Alice Hunter
Trula Hutton
Mary Julias
Susan Kaylor
Janet Kayser
Margaret Kenny
Frances Keyser
Jackie Leatherbury
Beverley Lewis
Jane Lucy
Mary Mays
Marian Miller
Bob Monohan
Jane Moore
Martha Moore
Barbara Moses
Juanelle Mottern
Lue Myers
Dorothy Nichols
Patricia O'Flaherty
Beulah Owen
Beverley Owens
Barbara Pamplin
Jean Parker
Jeanne Parker
Marie Parrotta
Nancy Penn
Florence Perkinson
Jeanne Peterson
Lucy Peterson
Shirley Pickrel
Ellen Pinching
Mary Polsue
Ann Powell
Nancy Powell
Jean Pugh
Freddie Ravenscroft
Sarah Seay
Barbara Shaw
Betty Shomo
Peggy Shomo
Anne Sibert
Barbara Spaulding
Shirley Stanley
Patricia Stewart
Anne Taylor
Shirley Taylor
Susan Taylor
Nancy Thompson
Elsie Thornhill
Virginia Utz
Ruth Vaughan
Polly Walker
Marjorie Wallace
Ollie Vee Walpole
Betty Watlington
Frances Weeks
Jane Whitlock
Mary Whitten
Juanita Williams
Jo Anne Witten
Mae Zirkle

Like mother, like daughter

Dear Bill,

Did you know that Mother went here to school? Well, she did, and that entitled me to join the GRANDDAUGHTERS' CLUB. This club cherishes the traditions and memories of Madison, as passed on from mother to daughter, you know.

At our initiation service, held in December, twenty-four girls were added to the group, and we are finding them full of new ideas. Our big project this year was Homecoming, when we helped with registration and and proudly ushered the alumnae around campus. On February 14, Saint Valentine prompted us to visit the Children's Home; and, of course, we couldn't let a year go by without a week end at the college camp.

We are convinced that we have been lucky in having Ann Stout for our president and Mrs. Dorothy Garber and Mrs. Althea Johnston as our sponsors. All three have done a grand job.

O-o-oh, there goes the bell. I've got to run.

Sue

GRANDDAUGHTERS' CLUB: *First row*: F. Moseley, L. Sacra, E. Shuler, A. Bowles, J. Leftwich, S. Fisher, J. Liskey, P. Black, A. Dyal
Second row: B. Hiner, P. Adams, B. Holsinger, J. Sterne, *vice-president*; N. Morrison, *treasurer*; A. Stout, *president*; B. Beeler, A. Smith, N. Walker

-- *the open door* --

Hi, Bill—

This afternoon I was talking with a day student who told me all about the club they have here on campus for local students. It is called the SESAME CLUB, and it is really having a big year.

The group started off last fall with a party and initiation to welcome all the new personalities of the day student's room. On December 17 the celebrated with a Christmas dance at Massanutten Caverns, and during the holidays they prepared a Christmas food basket.

This year's many activities will be brought to a close with a picnic in the spring, quite an important function. Most important of all, though, is the progress that has been made this year in carrying out one of Sesame's aims: to draw the day students into closer relationship with the rest of the college.

I'm glad we have a Sesame Club on campus, Bill. Sounds like fun, doesn't it?

Sue

SESAME CLUB. *First row*: L. Sumption, M. Kiser, A. Simmons, G. Shull, J. Fauber, B. Fauber, S. Landis, *president*; J. Phalen, *secretary*; A. Dovel, *reporter*; G. Garber, *chaplain*
Second row: C. Reel, B. Gordon, L. Albrite, J. Garber, A. Wheelbarger, M. Menefee, G. Tutwiler, A. Vance, L. Echard, M. Mullen, P. McKenney, M. Birchard, B. Bosserman, J. Joseph
Third row: D. Stover, M. Sites, *vice-president*; D. Wheelbarger, M. Burgess, Mr. Boeskey, *advisor*; L. Long, B. Williams, J. Strawderman, *treasurer*; Mr. Shorts, *advisor*; M. Purcell

NANCY WILSON, *President*

"The play's the thing"

Dear Bill,

Do you remember the Stratford production you came over to see in the fall? You know it was the Pulitzer Prize winner, "Icebound." Well, I just found out that STRATFORD DRAMATIC CLUB is going to present "The Taming of the Shrew" in the spring. That will be their major production for the year; so I'm sure it is going to be good. I would love to have you come over for it if you can. I'll let you know that date later.

That club really works hard, Bil, but its members seem to enjoy it. They helped stage the New Girl-Old Girl Wedding and the Christmas pageant and put on their own play in between. In February they plan to give three one-act plays as laboratory productions. In their laboratory productions they always do a little experimentation. Last year it was with expressionism, and I understand they are going to do something similar this year. They are also going to present a little Chinese play which is supposed to be very humorous.

Much of the credit for these fine productions goes to the faithful old members of Stratford and also to the talented new ones, but Stratford wouldn't be what it

Shots from "Icebound," Stratford production . . .

STRATFORD DRAMATIC CLUB. *First row*: G. Wells, A. Speight, *recorder of points*
Second row: E. King, M. Whitman
Third row: C. Kennette, M. Elliott, J. Collins, *reporter*; B. Owen, *secretary*; H. Flax, N. Wilson, *president*

is if it were not for director-sponsor, Dr. Mary Latimer, who is so thoroughly schooled and interested in theater art. Honestly, Bill, she's good!

Stratford members don't work all the time. They really let their hair down at social meetings. Anything can happen then and usually does. They always go to camp at least once during the year, too, abandoning grease paint and powder for old dungarees and plaid shirts. A favorite pastime there is sitting by the fireplace with all the lights out while Dr. Latimer tells ghost stories. O-o-o-h, can she tell a ghost story!

Nancy Wilson, president of the group, is the serious-minded member of the bunch. She holds them all together with some degree of dignity at business meetings and keeps things running smoothly.

Well, Bill, I guess I'd better bring this little epistle to a close. I've an exam to study for, and I've procrastinated long enough.

Love, Sue

INTERNATIONAL RELATIONS CLUB. *First row*: N. Heiber, *secretary*; J. Lyon, *president*; M. Bowen, *treasurer*; S. Kodrich, *reporter*
Second row: J. Dent, M. Bishop, E. Bowen, G. Cook, F. Weeks, M. Whitman, E. Melton, M. Thomas, E. Wilson, B. Bowen, E. Waters, N. Keyser, R. Settle
Third row: J. Morrison, M. Robertson, F. Sneed

JUNE LYON, *President*

"Passing Parade"

Dear Bill,

We, too, have an INTERNATIONAL RELATIONS CLUB, and it is quite active in examining and discussing matters of national and international importance. This year under the leadership of June Lyon, president, and Dr. Frederickson, sponsor, the club has maintained a bulletin board, sponsored a speaker in assembly, attended conferences, and made the student body in general more aware of international relations and problems.

I must stop now, for I haven't read today's paper.

Yours for a better IRC,

Sue

Shades of Cicero!

Dear Bill,

I think you misunderstood me in my last letter. ALPHA RHO DELTA is not a fraternity; it's a classical club for Latin students.

Speaking of Alpha Rho Delta, those boys and girls have really become steeped in the classics this year, Bill. Their sponsors, Dr. and Mrs. Sawhill, have been so helpful in making the club interesting and educational. At their meetings the members have heard lectures on the various cultural and practical aspects connected with the study of the Latin language, seen slides made abroad, and listened to classical records.

All activities of Alpha Rho Delta are not so formal, though, Bill. A party for the new members in the fall, a picnic in the spring, and several other informal parties and programs contribute to the success and pleasure of these Roman scholars.

Classically yours,
Sue

ALPHA RHO DELTA. *First row*: V. Davis, *vice-president*; P. Griffith, *secretary*; I. Harrington, *president*
Second row: F. Bethel, *treasurer*; J. Mills, P. Brookfield
Third row: B. Viar, M. Potect, M. Shifley
Fourth row: F. Weeks, G. Flora, M. Mears

"Parlez-vous francais?"

Easter's over!

Mon cher Bill,

LE CERCLE FRANCAIS is certainly one active organization! With their vivacious sponsor, Dr. Margarete Woelfel, and president, Betty Hippensteele, they have done so much this year that I would have to go back to their book of minutes to remember it all.

Their meetings this year have been enlivened by numerous foreign films, which they discussed in order to learn more about their French friends. Then, in December Dr. Woelfel invited them to her new home, where they met her parents and warmed to their hospitality and the charm of old world customs. They have also sent packages overseas, been to camp, presented a lovely pageant before Christmas, and the play I told you about while we were home.

Bill, have you read Hugo's *Les Miserables?* We are reading it in French class now.

Sue

LE CERCLE FRANCAIS. *First row:* B. Smith, M. Purcell, J. Eaton, *treasurer*; E. Waters, J. Hosely
Second row: B. Reynolds, E. Melton, J. Sterne, M. Musser, J. Mannel, B. Bryant, E. Tubbs
Third row: M. Warren, S. Shorter, E. Smith, *vice-president*; J. Brockman, K. Ward, M. Edmonds, Dr. Woelfel, *advisor*

Senors and Senoritas

Friday

Dear Bill,

I was interested to hear about your Spanish Club, because we have one here at Madison, too. The officers of EL CLUB ESPANOL set out enthusiatically in the fall of this year to revive the club after several years of comparative inactivity.

First on their calendar was a Spanish Christmas party held in Senior Hall. In January the club sponsored an impressive Friday chapel program and in the spring carried out a project to increase the funds of the treasury. Later on they celebrated at their annual fiesta.

Dr. Martinez, the club's sponsor, contributes much to the spirit of the group with his stories of old Spain. And now I must say,

Hasta manana,
Sue

EL CLUB ESPANOL. *First row*: M. Moore, *vice-president*; J. Rice, *secretary*; J. Critzer, *reporter*; P. Newton, *president*; P. Griffith, *treasurer*; K. Ward, Dr. Martinez, *sponsor*
Second row: E. Graves, M. Compher, M. Speer, K. Moorefield, N. Hamilton
Third row: A. Simpson, R. Rogers, L. Clark, M. Davis

-- paints and palettes --

Dear Bill,

Having just come back from an art exhibit in the library, I am thinking how fortunate we are to have an ART CLUB here on campus. That club has done a good job this year. Tryouts, which were held in October, brought many new and talented members into the club. Their first job was decorating the gym for the Cosmopolitan Ball in November. The girls worked and worked on those huge magazine covers that adorned the walls of the gym. Remember? They were mighty proud of them and we were proud of the Art Club.

The club's biggest thrill was in sponsoring "Miss Madison of 1949." They bought a lovely gold cup for her and gave her a luncheon in the Tea Room.

Membership in the Art Club takes a lot of time and hard work, but they tell me it's loads of fun and well worth the trouble.

Artfully yours,
Sue

ART CLUB. *First row:* J. White, E. Pinching, *secretary*; J. Leatherbury, J. Hosely *Second row:* K. Funkhouser, A. Dovel, V. Branch, E. Rinehart, *treasurer*; E. Dickie *Third row:* G. Flora, Miss Aiken, *advisor*; S. Ferland, *president*; D. Herbert, *vice-president*; C. Mattox, Miss Grove, *advisor*; Miss Walker, *advisor*; M. Moore, G. Landman, *reporter*

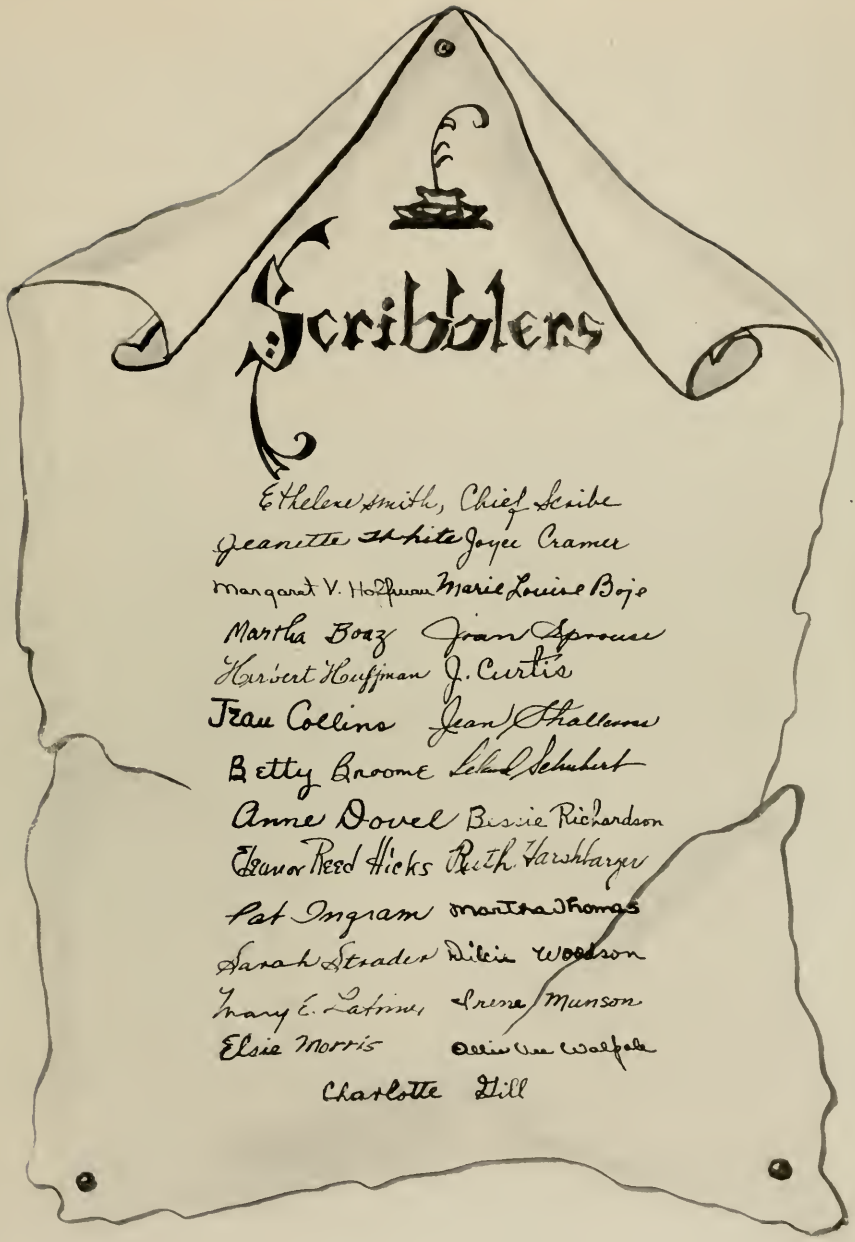
Scribblers
Ethelene Smith, Chief Scribe
Jeanette White Joyce Cramer
Margaret V. Hoffman Marie Louise Boje
Martha Boaz Jean Sprouse
Hubert Huffman J. Curtis
Jean Collins Jean Shallenn
Betty Broome Lelah Schubert
Anne Dovel Bessie Richardson
Eleanor Reed Hicks Ruth Harshbarger
Pat Ingram Martha Thomas
Sarah Strader Dilcie Woodson
Mary E. Latimer Irene Munson
Elsie Morris Ollie Lee Walpole
Charlotte Hill

CURIE SCIENCE CLUB. *First row*: M. Howard, *vice-president*; B. Groseclose, G. Neathery, *president*; M. Poling, M. Kasey, D. Levine, M. Elliott, *treasurer*; I. Moffitt, G. Martin, M. Barton, J. White, J. Whitlock, S. Landis, L. Dorrington
Second row: F. Hughes, *secretary*; J. Almarode, F. Wilkins, A. Pinchbeck, B. Dudley, G. Kellison, D. Dedrick, A. Dovel, J. Ramsey, N. Shumake, J. Coverston, J. Peatross, J. Brockman, M. Dukes
Third row: J. Bishop, S. Jackson, D. Bowman, C. Gauldin, F. Gouldman, J. Oakham, W. Jackson, B. Calhoon, H. Abrams

"On with Science"

Dear Bill,

Have you noticed all the articles about the CURIE SCIENCE CLUB in the papers I've been sending you? This club has gloriously established its motto: "On with Science."

This year the members visited Endless Caverns, the University of Virginia Observatory, and the Mennonite Observatory. The main event of the year was the joint meeting of the science clubs of Bridgewater, Mary Baldwin, Shenandoah, and the Eastern Mennonite Colleges, featuring a speaker from the Virginia Academy of Science. In the spring several of the members represented Madison at the annual meeting of this Academy.

One of the foremost responsibilities of members is to present to the club a paper on original observations or on some recent development in the field of science. This is emphasized by Dr. Cool and Mr. Boeskey, their advisors, and Geraldine Neathery, their president.

It really sounds as if science is coming to the front, doesn't it, Bill?

Your favorite microbe,
Sue

-- among the pots and pans --

Dear Bill,

I'm all inspired about home economics since talking to Miss Robertson and Mildred Ritchie, sponsor and president respectively of the FRANCES SALE CLUB.

This club, named for the first teacher of home economics at Madison, is really up and coming. In January it sponsored Sally Steele, an outstanding fashion expert, who spoke in Wednesday assembly. The club was proud to have Margaret Jessup elected state representative to the national convention at Minneapolis last summer. They were also very fortunate in having two of their members, Nancye Butterworth and Mildred Ritchie, attend the Province II Workshop at Carnegie Tech in Pittsburgh.

I guess I'll just have to learn how to cook and sew now. You can expect a box of cookies any day.

Sue

FRANCES SALE CLUB. *First row*: H. Ahrams, M. Barton, N. Butterworth, *treasurer*; M. Ritchie, *president*; Miss Robertson, *advisor*; I. Blair, *vice-president*; M. Ramsey, *secretary*; D. Bowman
Second row: J. Craig, D. Dedrick, E. Spradlin, J. Lucy, A. Starling
Third row: A. Ragsdale, L. Seibel, F. Gouldman, A. Pinchbeck, J. Dallas
Fourth row: V. Roller, E. Noel, J. Funk
Fifth row: C. Kegley, E. Hurdle, D. Tupper, M. Haley
Sixth row: B. Armstrong, M. Elliott, M. Cohen

--*in the business world*

Dear Bill, January, 1949

Not too much has been going on around school lately. However, our PI OMEGA PI, national business fraternity, made the headlines in *The Breeze* this week. Marilyn Lee, president, and Hazel Smith, secretary, will remember the Christmas holidays of 1948 for a long time because it was then that they went to the national convention in Detroit.

On April 6, Pi Omega Pi will observe its annual fraternity day. Mr. Milton Smith, General Counsel for the U. S. Chamber of Commerce in Washington, D. C., will be the speaker. That night the initiation of new members will follow a banquet to end their day.

Our Curriculm V seniors and business teachers throughout the Shenandoah Valley should gain valuable experience when they participate in a shorthand clinic, jointly sponsored by the Madison College Department of Business Education and the State Board of Education in Richmond.

By the way, Bill, is it the week end of the 15th that you are going to be in Richmond? Aunt Sarah wants to have you out for dinner.

Sue

PI OMEGA PI. *First row*: H. Smith, *secretary*; M. Lee, *president*; J. Rainey, *treasurer*; K. Collie, *vice-president*
Second row: F. Weir, M. Alberts, C. Peters, J. Haydon, G. Gander, N. Ellis, J. Shallcross, B. Steele
Third row: S. Strader, C. Walter, M. Bradley, M. Eggborn, E. Spivey, I. Seidman, C. Moore, M. Goodwin, M. Baker, J. Cleveland

-- *mixing business and pleasure* --

Dear Bill,

Your Business club may be active, but have you heard of the MADISON BUSINESS CLUB? The members made an early start this year by giving a tea for all college students taking one or more business subjects. As a result of a drive for membership they now have eighty active members.

During the year they have had several guest speakers, as well as short movies on business subjects. In the spring they presented a fashion show,—and, Bill, you should have watched those models mix beauty and business!

The Business Club will end its year with the annual banquet, at which time the new officers will be tapped. To Miss Brady, their sponsor, goes much credit; her inspiration must have been abounding. Look what they have accomplished!

In a very businesslike manner, I remain

Your Sue

OFFICERS. C. Moore, *president*; Miss Brady, *advisor*; M. Baker, *vice-president*
V. Ritenour, *secretary*; G. Arthur, *treasurer*

"--silver bells and cockleshells --"

Dear Bill,

Well, I'm learning something new every day. After attending one of the DOLLY MADISON GARDEN CLUB programs, I feel as if I could go right out and plant one of the prettiest gardens you've ever seen.

The girls in the club really do seem to have a lot of fun; for, besides all their helpful programs on arrangement of flowers and tips for gardening, they help to beautify the buildings in the spring by placing cut flowers there.

The social and business meetings of this club are held in Senior Hall, but the secrets of the flowers, the shared joys of gardening, and the watching of nature's ways are all found out-of-doors. In all these activities, they are very lucky in having Dr. and Mrs. Showalter, avid gardeners themselves, as their sponsors.

Oh, Bill, I almost forgot! I must run along now and water my ivy.

Sue

GARDEN CLUB. *First row:* D. Bland, J. Bruce, *secretary*; L. King, N. Ellis
Second row: M. Baker, *vice-president*; F. Lilly, M. Goodwin, *treasurer*; V. Ritenour, *president*

Our courts and pools are full of activity when students and instructors meet in play. Classes keep the dust up and the water splashing during the day, but some sports are on the courts before breakfast and in Reed pool after dark. . .

JANE GRANT, *President*

From the grandstand --

Dear Bill,

The ATHLETIC ASSOCIATION has been as busy as ever this year. Our campus colleagues have come to know that wherever A. A. goes, success is sure to follow.

Under the leadership of Jane Grant, A. A. has participated in a number of activities, leading off with the Freshman picnic in September and ending with May Day exercises last week end. Remember? Between these two dates have come such

COUNCIL. *First row*: H. Lanier, G. Kemp, J. Shelley, M. Chapman, *treasurer;* M. Hodgson, B. Moyer, *business manager*; B. Monohan, Miss Shaffer
Second row: M. Nethers, F. Garfinkel, N. Bowman, B. Johnson, K. Blakemore

things as entertainment for the visiting hockey and basketball teams, extramural trips, and the hockey tournament at William and Mary. Then, when Miss Applebee, the famous English hockey coach, came to Madison this year, A. A. almost turned cartwheels.

As in the past, A. A. sponsored all intramural sports, beginning with hockey in the fall and ending with softball in the spring. The intramural basketball tournament was a big event for everybody, even the losers. I should know because we lost!

Miss Janette Shaffer, sponsor of A. A., the physical education staff, the members of A. A. council, and many others have worked for A. A. this year. You've heard me talk of all of them so often.

By the way, Bill, did you make the baseball team? I'm taking exercises every night!

Sue

JEAN SHELLEY, *President*

"Won't you come over and play?"

Dear Bill,

You've heard me speak of all the physical education majors and minors here on campus, but have I ever told you of their club? They have one all their own, which they call MERCURY CLUB. Theirs has been among the most active clubs this year. One of their new projects has been keeping the bulletin board in Reed Hall up-to-date. They really did, too. Another big project was backing the sophomores in their recreation program on campus, along with drawing up plans for a recreation council.

MERCURY CLUB. *First row*: M. Chapman, *reporter*; E. Dickson, *treasurer*; J. Shelley, *president*; R. Monohan, *secretary*; F. Garfinkel, *vice-president*
Second row: J. Kayser, A. Stout, M. Kiser, M. Hahn, M. Powell, H. Lanier, B. Furr, J. Hodgson, B. Bosserman, J. Bowman
Third row: G. Kemp, M. Nethers, N. Bowman, B. Johnson, I. Reynolds, B. Scott, J. Grant, F. Waters, L. Hite, B. Banish, L. Early, K. Lewis, K. Travers, K. Blakemore

The Mercury Club has had worthwhile meetings this year. Early in the fall they welcomed new members with a picnic supper, followed by planned recreation. Dr. Rodgers brought the first get-together to a climax with a talk. Mrs. Johnston, sponsor, entertained the officers of the club in her apartment, where they considered suggestions and plans for improvements.

The club was divided into teams of Purple and Gold for hockey, basketball, and softball. Mercury members also helped officiate at the intramural basketball games.

In May a fun-filled week end was spent at the college camp. All through the spring we've seen the Mercury Clubbers hiking back-campus, heard them singing new college pep songs written by their members, and watched them having a wonderful time with one another. They really have the spirit!

See you soon,

Sue

First row: D. Knauss, C. Cockrill, M. Bluett, P. Savage, J. McKay, M. Moore
Second row: B. Spaulding, M. House, C. Sanderson, P. Kilduff, J. Wenzel, N. Birch, V. Gouldin, A. Bossieux, B. Ramsey, D. Webb
Third row: M. Riddleberger, J. Cauley, E. Long, C. Graves, A. Pond, L. Woodyard, A. Bowles, D. High, R. Sorensen, C. Carmen, C. Quesenberry

"Make that goal!"

Hello, Bill,

Remember the exciting HOCKEY game I told you about last winter? That was one of the intramural games in which Johnston Hall remained undefeated. From the group of a hundred or more students who participated in intramural hockey, a squad of thirty players was selected to play in extramural games.

In the extramural program Madison played the Alumnae and two games each with Sweet Briar and Westhampton and attended the annual State Hockey Tournament in Williamsburg. The team was justly proud of Catherine Cockrill and Henrietta Lanier, who were chosen for the Virginia Reserve Team, which played in the Southeastern District Tournament held in Baltimore, Maryland.

At the end of the season, the hockey team gave a banquet in honor of their coach and leader, Miss Janette Shaffer. I hope next year's team does as well as this year's. But, just think, Bill, I won't be here to see them.

Sue

HOCKEY TEAM. *First row:* M. Howard, C. Cockrill, M. Bluett, J. Shelley, H. Lanier, M. Nethers
Second row: B. Furr, M. Powell, K. Blakemore, M. Chapman, R. Monohan, K. Lewis, K. Travers, N. Birch, D. Knauss, B. Johnson

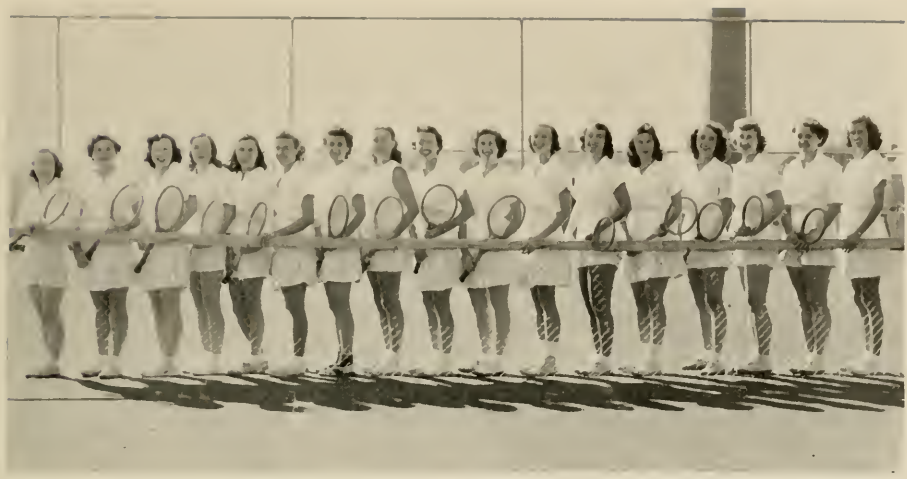

RACQUET CLUB. D. Lewis, H. Lanier, N. Powell, N. Siviter, B. Strickland, J. Shelley Mrs. Hewett, R. Monohan, *president*; M. Chapman, M. Cohen, L. Peterson, B. Ramsey, M. Nethers, *vice-president*; N. Clendening, J. Coates, M. Critzer, J. Grant

45 -- Love

May 22, 1949

Hiya, Bill,

The tennis club has ended the 1949 season with twenty-one new members and a brand new name, RACQUET CLUB. Ten new members joined in the fall and helped in making the spring closed-cup tournament a great event.

Jane Grant, title-holder when we were freshmen, captured the cup again in last fall's tournament—this time from finalist Mac Critzer. The club presented the champion with an engraved silver bracelet at a special get-together.

You know, Bill, Mrs. Hewett has steered that club through a great year. The Racquet-eers have attempted "to encourage and foster interest in tennis on the campus," and as far as I'm concerned, they've succeeded. I challenge you to a stiff game of tennis as soon as I get home!

Love (and not the tennis kind),

Sue

ARCHERY CLUB. B. Scott, E. Copley, *secretary*; J. Morrison, *vice-president*; L. Early, *president*; J. Shelley

--*from the bowstring*

Hi, Bill,

I had an apple shot from my head today—not by William Tell, but by a member of the ARCHERY CLUB! In the spring and with the first blades of grass, the Madison archers come with their bows and arrows to practice so that they will be ready for the annual spring archery tournament.

Never let it be said that Archery Club girls are selfish, because the joy of hitting bull's-eyes is not limited to members alone. All interested students are invited to learn to shoot, and the club members contribute their skill and knowledge in teaching the beginners the fundamentals of archery. That's how I came to try my skill today. I didn't do *too* bad, Bill, just missed my aim once and hit one of the library windows—and just when I was beginning to think I was a true daughter of William Tell, too!

Oh, well,

Sue

Girls of the Leotard

Dear Bill,

I was so pleased to hear the nice compliment from Jim about our MODERN DANCE CLUB. It has been very active this year, you know. The members practice an hour or more each week to develop technique and control, in addition to working out their own choreography. Isn't that a good word!

On December 1 Charles Weidman, who performed with his professional group for the whole school, conducted a master class of technique for club members. The girls, accompanied by their sponsor, Mrs. Hewett, went to Washington, D. C., on February 2, to see Martha Graham and her dance group. You've heard of her, haven't you?

The big dance recital that you spoke of in your letter was given on February 24 and featured such dances as "At the Art Gallery," "Hindu Dance," "Dance of the Rag Dolls," and Green Grow the Rushes." The recital will be repeated in March for Homecoming week end. Perhaps you could come up for it then?

Sue

MODERN DANCE CLUB. *First row:* L. Early, B. Bosserman
Second row: S. White, A. McKechnie
Third row: S. Seay, L. Peterson, G. Albera, C. Fleshman, E. Chapman

Tale of a Fish

Dear Bill, Thursday

You should have been with me last night at 9:00! I went by our swimming pool and saw the PORPOISE CLUB in action.

Natalie Bowman, the president, and Miss Savage, the sponsor, said that the girls had been working on advanced swimming and life saving. I know, though, that they have taken time out for fun at initiation and parties.

Now they're practicing for their water pageant to be held May 13. Wouldn't you like to see it?

Sue

PORPOISE CLUB. *First row*: E. Pinching, F. Jobson, G. Kellison, C. Graves, B. Hurdle, J. McKay, M. Moore, L. Foster

Second row: K. Travers, S. Hobbs, N. Rennie, M. Clark, N. Bowman, *president*; A. Lanier, *reporter*; D. Levine, N. Phillips

MADISON DUCHESSES. *First row*: J. Cauley, E. Long, B. Ramsey, K. Blakemore, J. Shelley, C. Cockrill, M. Bluett, H. Lanier
Second row: R. Sorenson, L. Early, M. Reddout, S. Pickrel, J. Grant, M. Nethers, *co-captain;* B. Johnson, *co-captain*; I. Reynolds, L. Woodyard

"Hit that basket!"

Dear Bill,

You asked me about our girls' basketball team. Well, league play in the girls' intramural basketball tournament got under way on January 4 and continued in a round-robin tournament. An elimnation tournament to determine the dormitory champions of the school followed. Irene Reynolds, a senior, along with Miss Ulrich, one of our physical education instructors, organized and scheduled the intramural program.

The extramural team was chosen from fifty-five players at several tryouts. From these players sixteen were selected to play on the squad.

The MADISON DUCHESSES played through a successful season with Betsy Johnson as captain and Miss Ulrich as coach. The girls played Roanoke, Westhampton, and Sweetbriar Colleges. A game with the Alumnae during Homecoming week end climaxed the season for the Duchesses.

Have I told you all you wanted to know, Bill? You might be interested to know that I throw a "mean" basketball myself!

Love,
Sue

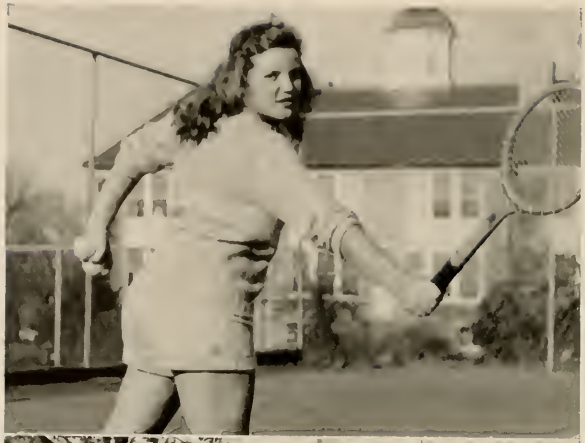

Minor sports are major

Henry really serves a mean ball. See that look in her eye?

We made the goal, with a half dozen aching shins and a lucky drive.

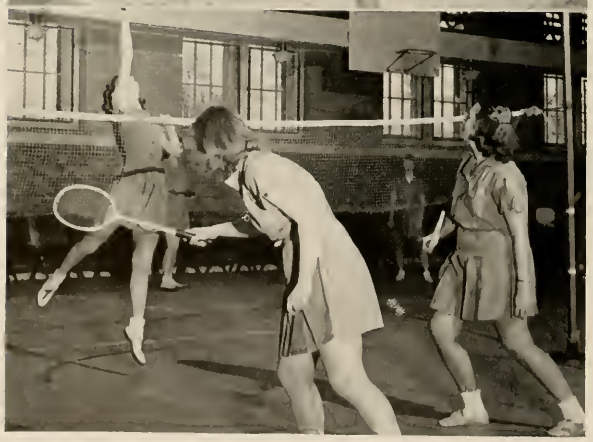

The birdie seems to just dwaddle in the air, so up we go after it . . .

games for some of us ~

The thrill of a taut bow makes cupids of us all . . .

Our dorm teams keep the basketballs dribbling . . .

"They're our boys!"

Hello, Bill,

The MADISON DUKES (the boys' basketball team) have just completed their schedule for this season. I am sending you a copy of it in case you can make any of the games:

H	Shenandoah College	Jan. 6
H	Washington and Lee	Jan. 8
T	Bluefield College	Jan. 12
H	RPI	Jan. 15
T	Washington and Lee	Jan. 22
T	RPI	Feb. 5
H	Bridgewater College	Feb. 10
T	Bridgewater College	Feb. 17
T	Shenandoah College	Feb. 28
H	Bluefield College	March 4

Hurriedly,
Sue

P. S. In case you can't understand my notation, "H" means here and "T" means there.

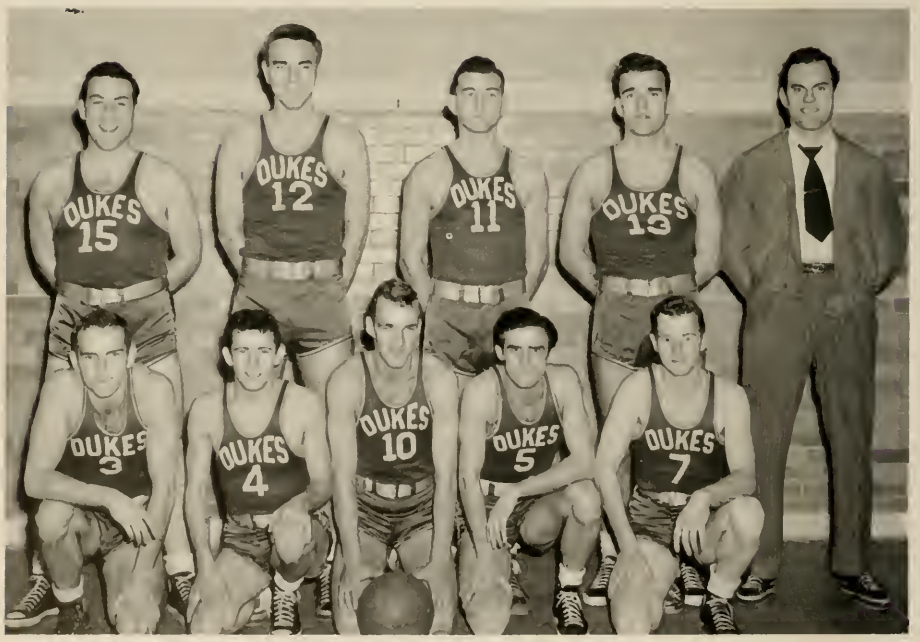

MADISON DUKES: *First row:* H. Woolf, B. Nash, B. Horne, C. Bobrick, B. Leake *Second row:* W. Eye, W. Miller, B. Showalter, R. Weekley, W. Denton, *player-coach; not pictured,* H. Earman

"Being together" means so many things at Madison. You haven't been to Madison unless you have . . .

dreaded that 6:45 alarm. . .

exchanged a friendly word around Joan in the library . . .

stood in the book line for hours . . .

rushed to lunch after Wednesday chapel. . .

known a rare special for Wednesday lunch—steak. . .

climbed to knowledge up Wilson steps. . .

gone to the Tea Room after class for a quick pick-up. . .

wondered what the boys find to talk about in the spring . . .

escaped the daily humdrum with a stroll back campus . . .

sunned and chatted on The Rock . . .

voted and wondered who our next campus leaders would be . . .

kept up with our sports and cheered our teams to victory . . .

been initiated into our social world over a cup of tea . . .

eaten your fish and read your Breeze on Friday night . . .

been through the routine of signing out for a date . . .

played that last hand of bridge before lights out . . .

learned to knit—and made man-sized socks . . .

stumbled outside in your sleep for a fire drill . . .

played hobo for a week end at college camp . . .

puffed 'n' blowed 'n' climbed each year to reach the Peak . . .

taken part in Sunday church services . . .

been a Big Sister to a Little Sister . . .

gained inspiration from a YW candlelight ceremony . . .

felt the unity symbolized by the Old Girl—New Girl Wedding . . .

watched Reed gym become a ballroom—and then the dance . . .

dashed for a seat on the bus for home.

Here are the '49 pin-up personalities of Madison—Seniors and Juniors and Sophomores and Freshmen—and lovely reminders of memorable Madison traditions . . .

Mary Edwards

Becky Rogers

Seniors

Ida Hart Chappell Biddy Fensterwald

Barbara Pamplin

Danny Broome

Betty Lou Henshaw

Betty Weller

Juniors

Jean Parker

Marian Bates

Pat Ingram Irene Munson

Mary Ella Mays

Jeanette Cocke

Sophomores

Freshmen

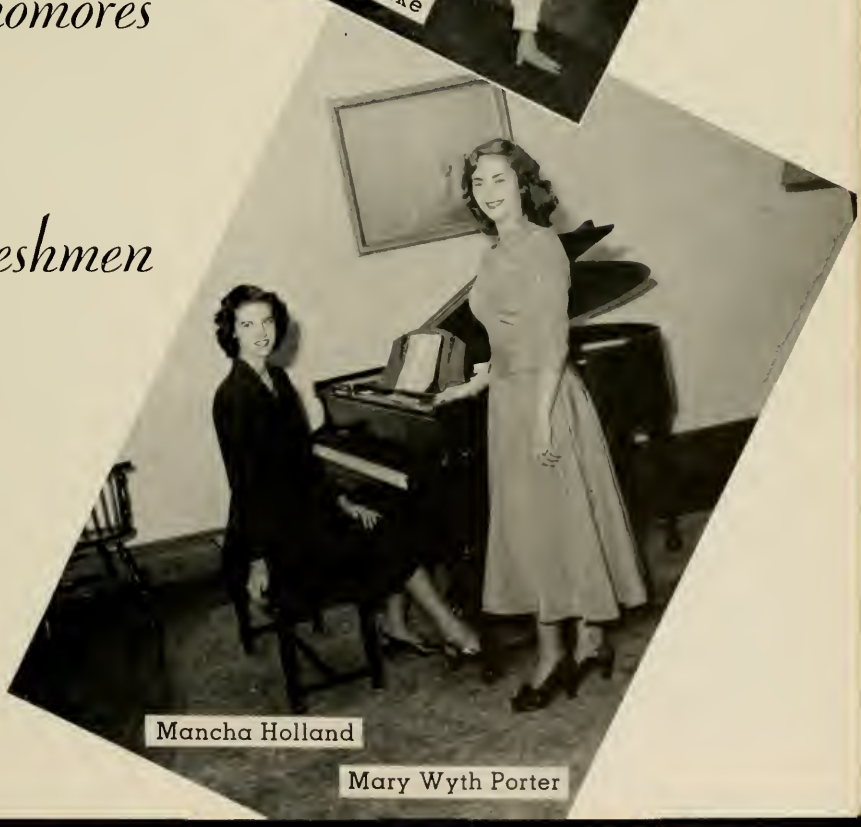

Mancha Holland

Mary Wyth Porter

Traditions . . . .

MAID-OF-HONOR
Betty Judd

NEW-GIRL BRIDE
Mary Wyth Porter

Miss Madison . . . .

MARY EDWARDS

Christmas Pageant. . . .

MADONNA
Frances Weeks

FIRST ANGEL
Betty Armstrong

Apple Blossom Princess . . . .

ANN CURTIS

May Queen . . . .

MAID-OF-HONOR
Frances Weeks

MAY QUEEN
Ebie Copley

MAY COURT. *Top*: *First row*: A. Walter, M. Rudasill, J. Snowden, B. Weller, H. Chappell, M. Edwards. *Second row*: J. Hodgson, M. Fensterwald, S. Ferland, N. Long, G. Kemp B. Miller, A. Hunter, J. Grant, B. Scott, K. Collie, E. Dickson, J. Dent
Bottom: *First row*: B. Pamplin, B. Armstrong, F. Antrim, M. Zirkle, J. Tysinger, A. Curtis. *Second row*: N. Bryant, R. Settle, A. Starling, B. Broome, M. Nethers, C. Goodson, K. Savage, M. Heppy, B. Johnson, N. Carter, B. Lewis, F. Garfinkel

Queen Ebie reigns . . .

Index

OPENING SECTION 1-8

ACADEMIC WORK 9-14

CLASSES 15-129
- Seniors 16-86
- Who's Who 87
- Senior Biographies 88-95
- Juniors 96-107
- Sophomores 108-119
- Freshmen 120-129

ADMINISTRATION 130-144

ORGANIZATIONS 145-214
- Alumnae 147
- Student Service 148-155
- Publications 156-159
- Religious 160-169
- Honorary, Scholastic 170-173
- Music 174-181
- Social 182-201
- Dramatics 202-203
- International Relations 204-207
- Vocational 208-214

ATHLETICS 215-228

SCHOOL LIFE 229-242

FEATURES 243-254
- Class Features 244-247
- New-Girl Bride and Maid-of-Honor 248
- Miss Madison 249
- Madonna and First Angel, Y. W. C. A. Pageant 250
- Apple Blossom Festival Princess 251
- May Day 252-254

DIRECTORIES 256-276
- Student 256-273
- Faculty 274-275
- Alumnae Chapters 276

ADVERTISMENTS

Student Directory

Abrams, Claire S. ..... 65 Judwin Avenue, New Haven, Conn.
Abrams, Hannah Helene ..... 420 Brown Avenue, Hopewell, Va.
Adams, Ann Hill ..... 3610 Martin Avenue, Richmond, Va.
Adams, Phyllis Lee ..... c/o Stanolind Oil Co., Star Route, Odessa, Tex.
Agnor, Ruth Anne Elizabeth ..... 309 Jackson Avenue, Lexington, Va.
Albera, Eugenia Margherita ..... 315 Monastery Place, Union City, N. J.
Alberts, Mary Sheppard ..... 140 Brewer Avenue, Suffolk, Va.
Albright, Mildred Carden ..... Chase City, Va.
Albrite, Lena Virginia ..... Fulks Run, Va.
Albrittain, Mary Louise ..... Bel Alton, Md.
Aldhizer, Martha Stuart ..... Windsor Hills, Route 4, Roanoke, Va.
Alexander, Ann Elizabeth ..... 3228 West Grace Street, Richmond, Va.
Allebaugh, Joan Evans ..... Route 2, Box 106, Harrisonburg, Va.
Alley, Gloria Mildred ..... Box 416, Grundy, Va.
Allman, Mildred Ann ..... 1110 College Street, Rocky Mount, Va.
Almarode, Betty Jo ..... Mt. Sidney, Va.
Alt, Sue Ann ..... Box 207, Franklin, W. Va.
Amey, Greta Louise ..... 2626 Maryland Avenue, Marmet, W. Va.
Andrews, Mildred Jane ..... Phenix, Va.
Antrim, Frances Imogene ..... Groometown Road, Greensboro, N. C.
Appleton, Jacqueline Page ..... 21 Elm Avenue, Hilton Village, Va.
Armistead, Grace Mae ..... 43 Gillis Road, Portsmouth, Va.
Armistead, Martha Olivia ..... 43 Gillis Road, Portsmouth, Va.
Armstrong, Betty Jo ..... Mt. Crawford, Va.
Armstrong, Thelma Jane ..... Headwaters, Va.
Arnold, Doris Lee ..... 344 Day Avenue, S. W., Roanoke, Va.
Arrants, Iris Nancy ..... 200 Westmoreland Road, Falls Church, Va.
Arthur, Gyneth Cleo ..... Hurt, Va.
Ashburn, Judith Hill ..... Route 3, Suffolk, Va.
Atkins, Doris Louise ..... 1852 Fairfax Avenue, Petersburg, Va.
Atkins, June Lee ..... 510 Franklin Street, Portsmouth, Va.

Bailey, Jeanne DeFord ..... Route 1, Bristol, Va.
Bain, Evelyn Gay ..... Dinwiddie, Va.
Baker, Ellen Genevieve ..... Route 2, Box 33, Woodford, Va.
Baker, Martha Elizabeth ..... Strasburg, Va.
Baker, Mary Virginia ..... Pamplin, Va.
Banish, Barbara Webb ..... 1032 Redgate Avenue, Norfolk, Va.
Banner, Mary Ruth ..... Castlewood, Va.
Barbier, Elaine Dawn ..... 6905 Woodland Avenue, Takoma Park, Md.
Barger, Dorothy Eunice ..... Main Street, Buchanan, Va.
Barham, Mary Evelyn ..... 309 Rockbridge Avenue, Portsmouth, Va.
Barksdale, Charlotte Haynie ..... 1213 Holly Street, South Norfolk, Va.
Barnes, Betty Carolyn ..... 1717 LaSalle Avenue, Norfolk, Va.
Barnes, Virginia Lee ..... 440 Chapel Street, Hampton, Va.
Barnhill, Peggy Harrell ..... 149 S. Saratoga Street, Suffolk, Va.
Barrett, Katherine Estelle ..... Route 1, Box 76, Franklin, Va.
Bartley, Gloria Jacqueline ..... Deerfield, Va.
Barton, Barbara ..... Box 100, Route 2, Lost Creek, West Va.
Barton, Mamie Frances ..... Hardy, Va.
Bates, Marian Helms ..... 300 Glenloch Road, Ridley Park, Pa.
Batts, Betty Jo ..... 402 Colonial Drive, Roanoke, Va.
Batts, Elizabeth Louise ..... 56-A Elizabeth Road, Hampton, Va.
Baxter, Jean Adelaide ..... 1770 Brandon Avenue, Petersburg, Va
Beahm, Rosa Lee ..... Nokesville, Va.
Bear, Jean Anne ..... 344 N. High Street, Harrisonburg, Va.
Beckwith, Thelma Patricia ..... 1300 South Barton Street, Apt. 335, Arlington, Va.
Beducian, Margaret ..... 2527 Stuart Avenue, Richmond, Va.
Bedwell, Alma Ola ..... 96 Paul Jones Street, Portsmouth, Va.
Beeler, Beverly Virginia ..... 107 Holliday Street, Strasburg, Va.
Begoon, Betty Wilberger (Nurse) ..... Penn Laird, Va.
Bell, G. Faye ..... 112 Kingsboro Street, Suffolk, Va.
Bell, Lee Hayden (Mr.) ..... 310 W. Noble Street, Louisburg, N. C.
Bellenot, Anne Elise ..... 222 Roseneath Road, Richmond, Va.
Bentley, Joan ..... 1302 Orange Avenue, Roanoke, Va.
Bentz, Betty Jane ..... 331 E. Washington Street, Petersburg, Va.
Berger, Lucille Price ..... R. F. D. 1, Gretna, Va.
Berndt, Ralph (Mr.) ..... Woodland Avenue, Wyckoff, N. J.
Bethel, Dorothy Jane ..... Massies Mill, Va.
Bethel, Frances Clark ..... Massies Mill, Va.
Beville, Frances Averil ..... DeWitt, Va.

Biddlecomb, Maria Elizabeth.....Fair Port, Va.
Bingham, Jerry Jo Ann.....28 N. Oakland Street, Arlington, Va.
Binion, Phyllis Doretha.....605 Prospect Walk, Clifton Forge, Va.
Birch, Nancy Lee.....187 N. Columbus Street, Arlington, Va.
Birchard, Marjorie Lee.....611 Virginia Avenue, Harrisonburg, Va.
Birckhead, Anna Mae.....Earlysville, Va.
Bishop, Helen Anne.....McKenney, Va.
Bishop, Jane.....Mustoe, Va.
Bishop, Mary Catherine.....505 Prince Henry Avenue, Hopewell, Va.
Bishop, Mary Frances.....Mustoe, Va.
Bishop, Peggy Anne.....523 Cameron Avenue, Colonial Heights, Petersburg, Va.
Black, Mary Elizabeth.....Route 1, Lexington, Va.
Black, Patricia Elaine.....1017 12th Street, Waynesboro, Va.
Black, Ruby Lee.....Quinton, Va.
Blackmore, Cora Marie.....Route 2, Box 392, Norfolk, Va.
Blair, Irene Frances.....Wellville, Va.
Blakemore, Kittie Jean.....518 E. Quarry Street, Manassas, Va.
Blalock, Jane Herndon.....Baskerville, Va.
Blanchard, Rena.....Route 2, Savona, N.Y.
Bland, Dorothy Ann.....Shanghai, Va.
Blankenship, Martha Corinne.....Green Bay, Va.
Blanks, Lucille Mable.....Drakes Branch, Va.
Blanton, Nancy Jean.....Cartersville, Va.
Blasser, Joanne.....1500 Main Street, South Boston, Va.
Bluett, Mildred Mae.....3811 Hillsdale Road, Baltimore, Md.
Bobrick, Charles Basil (Mr.).....252 Fairfield Ave., Johnstown, Pa.
Boice, Charlotte Mathews.....15 Riverview Place, Lynchburg, Va.
Bolen, Roberta Virginia.....Shreve Road, Falls Church, Va.
Bonneville, Betty Jean.....1024 N. Frederick Street, Arlington, Va.
Boone, Mary Ann.....1126 College Street, Rocky Mount, Va.
Bosserman, Bette Wise.....291 Grattan Street, Harrisonburg, Va.
Bossieux, Sylvia Anne.....Route 1, Box 403, Richmond, Va.
Bosworth, Virgilia Glazebrook.....2201 Broadway, Roanoke, Va.
Bott, Joy Arlene.....4 Oak Street, Brunswick, Maine
Bowen, Annie McClain.....Warsaw, Va.
Bowen, Barbara.....Route 2, Lawrenceville, Va.
Bowen, Easterbelle.....Route 2, Lawrenceville, Va.
Bowen, Lucy J. Nan.....Eagle Oak Farms, Bland, Va.
Bowen, Martha Ann.....Eagle Oak Farms, Bland, Va.
Bowie, Joyce Eleanor.....1523 .King Street, Alexandria, Va.
Bowles, Ann Arlington.....Goochland, Va.
Bowman, Anna Lee.....Box 138, Edinburg, Va.
Bowman, Audrey Phyllis (Nurse).....Weyers Cave, Va.
Bowman, Betty Ann.....Mt. Jackson, Va.
Bowman, Betty Ellen.....High Street, Edinburg, Va.
Bowman, Caroline Jay.....High Street, Edinburg, Va.
Bowman, Doris Jean.....Route 1, Mt. Jackson, Va.
Bowman, Marjorie Joan.....Edinburg, Va.
Bowman, Natalie Louise.....430 Quackenbos Street, Washington, D. C.
Bowman, William Joseph (Mrs.).....Route 1, Box 31, Harrisonburg, Va.
Bowyer, Audrey Deane.....856 College Street, Bedford, Va.
Boyd, Betty Alice.....110 Grace Street, Roanoke, Va.
Boyer, Charles William (Mr.).....Woodstock, Va.
Boyer, Richard Landes (Mr.).....Woodstock, Va.
Brackett, Lois Jane.....313 W. 28 Street, Norfolk, Va.
Bradley, Martha Jane.....1032 McCormick Blvd., Clifton Forge, Va.
Bradley, Mary Jane.....3123 W. Franklin, Richmond, Va.
Brady, Katherine Elizabeth.....1213 Hawks Street, Petersburg, Va.
Branch, Virginia Lee.....Back Bay, Va.
Breen, Elizabeth Gregory (Mrs.).....Willowbank, Route 2, Harrisonburg Va.
Breen, Robert M. (Mr.).....Route 1, Harrisonburg, Va.
Brenneman, Jacob Allen, Jr. (Mr.).....9104 Cape View Avenue, Norfolk, Va.
Brice, Judith Ellen.....Basye, Va.
Brice, Paul Benedict, Jr. (Mr.).....Bayse, Va.
Brittingham, Barbara Ann.....315 Glenburn Avenue, Cambridge, Md.
Britton, Jean Carolyn.....1212 Ohio Street, South Norfolk, Va.
Brockman, Jean Davies.....Sandidges, Va.
Broglin, Millicent Ann.....711 Seventh Avenue, Bristol, Tenn.
Brookfield, Phyllis Jane.....607 Little Street, Alexandria, Va.
Brooking, Ellen Scott.....R. F. D., Orange, Va.
Brooks, Beverley Ann.....3101 Gay Avenue, Gilbert Gardens, Richmond, Va.
Brooks, Clara Rebekah.....South Hill, Va.
Broome, Dorothy Elizabeth.....“Slingshot”, Dry Fork, Va.
Browder, Eloise Lorene.....Lawrenceville, Va.
Brown, Betty Leigh.....Baskersville, Va.

Brown, Billie Belle.....115 E. Darlington Avenue, Phoebus, Va.
Brown, Jean Marie.....Route 1, Box 484, Salem, Va.
Brown, Ramona Elizabeth.....Raphine, Va.
Brown, Virginia Ann (Nurse).....Route 4, Harrisonburg, Va.
Bruce, Jeanne H.....1100 16th Street, Lynchburg, Va.
Bruce, Richard Theodore, Jr. (Mr.).....Route 1, Box 296, Harrisonburg, Va.
Bryant, Bess Copeland.....Route 1, Courtland, Va.
Bryant, Nancy Rose.....110 Morningside Drive, Wilmington, N. C.
Buchanan, Mary Sue..... 136 S. Grandview Avenue, Daytona Beach, Fla.
Buchanan, Nancy Louise.....Saltville, Va.
Buck, Frances Lee.....2803 Hanes Avenue, Richmond, Va.
Buckmaster, Jean Evelyn.....2609 N. Lexington Street, Arlington, Va.
Bumbaugh, Arlene Anna .....Route 1, Box 119, Chambersburg, Pa.
Bunch, Shirley May.....2613 Jefferson Park Avenue, Charlottesville, Va.
Buracker, Dorothy Elaine.....36 Cave Street, Luray, Va.
Burgess, Mary Elizabeth.....221 Grace Street, Harrisonburg, Va.
Burkholder, Mrs. John D.....Route 4, Harrisonburg, Va.
Burkholder, Nancy Virginia.....Route, 4, Harrisonburg, Va.
Burnett, Peggy Langston.....204 Clement Avenue, Danville, Va.
Burns, Barbara Ellen.....2120 S. 2nd Street, Arlington, Va.
Burns, Phyllis Ann.....32 Walnut Street, Newington, Conn.
Burruss, Helen Lenor.....Box 46, Penola, Va.
Burton, Jacquelin Marie.....217 Pinner Street, Suffolk, Va.
Burton, Ronald Dean (Mr.).....910 William Street, Fredericksburg, Va.
Butler, Hazel Barnes.....Carrsville Va.
Butler, Jane.....Boston, Va.
Butler, Mildred Alice.....Inwood, W. Va.
Butler, Roy Gordon (Mr.).....1111 Prince Edward, Fredericksburg, Va.
Butterworth, Nancye Jane.....Wilson, Va.
Byrd, Margaret Campbell.....Kerr Street, Oanacock, Va.

Cabaniss, Edith Lee.....Route 3, Vienna, Va.
Caldwell, Joanne.....R. F. D. 1, Box 10, Falls Mills, Va.
Calhoon, Betty Elva.....4 S. Colin Drive, Portsmouth, Va.
Calhoon, Pollyanna.....Dale Enterprise, Va.
Callender, Ann Elizabeth.....Rockingham, Va.
Calvert, Colleen Elizabeth.....207 S. Muhlenberg Street, Woodstock, Va.
Campbell, Christine Louise.....300 W. Main Street, Luray, Va.
Campbell, Weston Richard (Mr).....5 S. DeFord Avenue, Luray, Va.
Camper, Lois Marie.....Route 1, Covington, Va.
Caracofe, Wesley Lynnwood (Mr.).....Box 68, Dayton, Va.
Carmen, Claudenia Ruth.....65 Oak Grove Drive, Baltimore 20, Md.
Carpenter, Glenna Mae.....Box 28, Hot Springs, Va.
Carpenter, Miriam Virginia.....122 Wythe Crescent Drive, Hampton, Va.
Carratt, Cleo.....437 3rd Street, N. E., Charlottesville, Va.
Carter, Ann Esther.....North Garden, Va.
Carter, David Alvin (Mr.).....109 Franklin Street, Harrisonburg, Va.
Carter, Hazel Lorraine.....Route 1, Clinchport, Va.
Carter, Julia Anne.....3719 Crutchfield Street, Richmond, Va.
Carter, Margaret Ann.....Ridgeway Va.
Carter, Nan Coker.....203 Cameron Avenue, Petersburg, Va.
Carter, Robbie Gay.....Route 2, Amherst, Va.
Cassada, Doris Anne.....Route 1, South Boston, Va.
Castles, Jane Elizabeth.....505 Dinwiddie Avenue, Blackstone, Va.
Caton, Virginia Lee.....Shepherdstown, W. Va.
Cauley, Jean Audrey.....Hot Springs, Va.
Caulk, Mary Lee.....1596 Bay View Blvd., Norfolk, Va.
Chambers, Manuella.....P. O. Box 95, 14th & Baltic St., Virginia Beach, Va.
Chapman, Betty Jane.....1305 Dinwiddie Avenue, Richmond, Va.
Chapman, Elsie May.....306 N. Second Avenue, Hopewell, Va.
Chapman, Margaret Stine.....Shenandoah Caverns, Va.
Chapman, Shirley Mae.....1010 Main Street, Altavista, Va.
Chappell, Ida Hart.....Sedley, Va.
Chason, Jane Lee.....Route 1, Box 650, Annandale, Va.
Chauncey, Kathryn Elizabeth.....2406 Page Terrace, Alexandria, Va.
Clark, Emma Lou.....Route 1, Box 157, Lutz, Fla.
Clark, Emma Lou.....119 West High Street, Woodstock, Va.
Clark, Margaret Marion.....Aylett, Va.
Clarke, Mariana Pastor.....Box 37, Churchland, Va.
Clatterbuck, Donald Baker (Mr.).....Route 1, Harrisonburg, Va.
Clatterbuck, Robert Franklin (Mr.).....Route 1, Box 286, Harrisonburg, Va.
Claxton, Janet Burlingame.....32 Lindbergh Avenue, Needham Heights, Mass.
Cleaver, Pauline Virginia.....Rough Run, W. Va.
Clegg, William Glen (Mr.).....Route 2, Harrisonburg, Va.
Clendening, Nadine.....227 S. Maple Avenue, Martinsburg, W. Va.

Cleveland, Betty Lawson.....Craigsville, Va.
Cleveland, Jane Warren.....Millboro, Va.
Cline, Nell Marie.....Route 1, Waynesboro, Va.
Coates, Carrie Jane.....Route 1, Halifax, Va.
Coates, Charlotte Ruth.....Woodville, Va.
Coates, Mercer Jane.....Banco, Va.
Cobb, Mary Louise.....Route 3, Fairfax, Va.
Cocke, Jeanette Rose.....Route, 3, Gretna, Va.
Cockrill, Mary Catherine.....Route 3, Herndon, Va.
Cohen, Mary Frances.....117 S. Colonial Avenue, Richmond, Va.
Colbert, Shirley Anne.....Gretna, Va.
Collie, Katherine Ann.....Route 2, Ringgold, Va.
Collie, Mary Beth.....Rural Retreat, Va.
Collins, Elizabeth Anne.....Box 196, Clinchco, Va.
Collins, Jean Katherine.....201 Madison Avenue, Cape Charles, Va.
Collins, June Marie (Nurse).....Timberville, Va.
Colonna, Marion Anne.....116 Pine Street, Cape Charles, Va.
Combs, Nancy Browning.....400 Altamont Circle, Charlottesville, Va.
Compher, Margaret Ann.....1679 N. Longfellow Street, Arlington, Va.
Connock, Frances May.....110 Todd Avenue, Charlottesville, Va.
Conrad, Betty Ruth.....Arbovale, W. Va.
Cook, Mazie Gwendolyn.....Yancey Mills, Va.
Cooke, Mary Anne.....632 Graydon Park, Norfolk, Va.
Cooke, Mary Virginia.....Box 27, Orange, Va.
Coolikoff, Virginia Louise.....2830 S. Columbus Street, Arlington, Va.
Coon, Alice Elizabeth.....13 Highland Place, Needham 92, Mass.
Cooter, Mildred Ramona.....1224 N. Main Street, Danville, Va.
Copley, Ebie Holloway.....Meadow Springs Farm, Oley, Pa.
Copley, Mary Carolyn.....5113 Evelyn Byrd Road, Richmond, Va.
Cosby, Martha Lou.....Route 3, Box 43, Glen Allen, Va.
Cosby, Peggy May.....Route 3, Box 43, Glen Allen, Va.
Coverston, Jean Elizabeth.....Box 126, Elkton, Va.
Covey, Martha Dotte.....Snowville, Va.
Craddock, Ruby Elizabeth.....Route 2, Box 84, Chatham, Va.
Craig, Joanne Shumate.....Axton, Va.
Cramer, Joyce Eleanor.....Boston Road, Sutton, Mass.
Craun, Helen Rebecca (Nurse).....Grottoes, Va.
Crider, Betty Elizabeth (Nurse).....Mt. Jackson, Va.
Critzer, JoAnne.....2527 Key Boulevard, Arlington, Va.
Critzer, Margaret Anne.....1437 Mulberry Street, Waynesboro, Va.
Cross, Mildred Hobson.....703½ W. Washington Street, Suffolk, Va.
Crowder, Dorothy Elaine.....118 N. Royal Street, Alexandria, Va.
Crowell, Dorothy Eloise.....16 Fourth Street, S.E., Pulaski, Va.
Culpepper, Betty Sue.....Route 2, Box 369AA, Portsmouth, Va.
Cupp, Hiwana.....Route 1, Bridgewater, Va.
Curl, Evelyn Elaine.....10 E. Bond Street, Winchester, Va.
Curran, Mary Martha.....20 Temple Court, Portsmouth, Va.
Curtis, Ann Rush.....424 New York Avenue, Norfolk, Va.
Curtis, Mary Franklin.....3024 Grove Avenue, Richmond, Va.
Cutler, Peggy Ann.....Tasley, Va.

Daciek, Joseph Robert (Mr.).....9 Freeman Street, West Orange, N. J.
Dallas, Alice Joyce.....Route 2, Nathalie, Va.
Dalton, Katherine Vernelle.....Box 45, Hurt, Va.
Daniels, Anna.....305 Main Street, Altavista, Va.
Darby, Clara Wailes.....200 Oakmont Road, Washington Grove, Md.
Darrar, Jean Katharine (Nurse).....Box 93, Verona, Va.
Daugherty, Patricia Elizabeth.....Maple Avenue, Crisfield, Md.
Davis, Anne Carolyn.....Quinton, Va.
Davis, Doris Jane.....711 Washington Street, Cumberland, Md.
Davis, Elma Vyonne.....Route 3, Box 474, Alexandria, Va.
Davis, Janet Dugger.....94 Hopkins Street, Hilton Village, Va.
Davis, Jean Good.....133 Pocahontas Place, Hampton, Va.
Davis, Juanita Parker.....Whaleyville, Va.
Davis, Mary Eleanor.....38 Emmons Place, Portsmouth, Va.
Davis, Mildred Jacqueline.....161 F Street, Copeland Park, Newport News, Va.
Davis, Shirley Lee.....Route 11, Box 171, Richmond, Va.
Day, Mary Jane.....White Oak Road, Dover, Del.
Dean, Norman Smith (Mr.).....Route 2, Box 199, Harrisonburg, Va.
Deane, Dorothy Varine.....Stanardsville, Va.
Deaton, Eleanor Marie.....337 Roxbury Street, Clifton Forge, Va.
Dedrick, Dolly Louise.....237 Florence Avenue, Waynesboro, Va.
DeHart, Mary Katheryn.....N. Main Street, Chatham, Va.
DeJarnette, Rebecca Anne.....Clarkton, Va.
Dent, JoAnn.....Ft. Defiance, Va.

Denton, Edgar Warren, Jr. (Mr.) ..... Harrisonburg, Va.
Devier, Sheffey Lewis, Jr. (Mr.) ..... 332 Franklin Street, Harrisonburg, Va.
Dexter, Nancy Lee ..... 4443 S. 34th Street, Arlington, Va.
Dhein, Shirley Ann ..... 114 E. Greenway Blvd., Falls Church, Va.
Dickie, Emilie Louise ..... Roseland, Va.
Dickson, Evelyn Lois ..... 909 N. Edgewood Street, Arlington, Va.
Diehl, Callie John (Mr.) ..... Mt. Crawford, Va.
Dill, Sarah Jane ..... 5405 Willow Lawn, Richmond, Va.
Dinzes, Robin Ellen ..... 918 Suburban Parkway, Portsmouth, Va.
Dishman, Bernice Love ..... 163 Chesterfield Avenue, Petersburg, Va.
Dixon, Virginia Elizabeth ..... Pungo, Va.
Dobbs, Diana ..... Shenandoah, Va.
Dofflemoyer, Jean Carter ..... 620 Rugby Road, Charlottesville, Va.
Dolly, Elinor June ..... Franklin, W. Va.
Donovan, Barbara Ann ..... 610 W. Main Street, Covington, Va.
Donovan, Elva Maxine (Nurse) ..... Linville, Va.
Donovan, Sally Newton ..... 2410 N. Glebe Road, Arlington, Va.
Dopfer, Emma Mary ..... 637—33rd Street, Newport News, Va.
Dorrington, Lorraine Grace ..... 75 W. 5th Street, Oswego, N. Y.
Doughterty, Mary Clare ..... 176 Third Street, Pulaski, Va.
Doughton, Nancy Elizabeth ..... Route 1, Box 391, Alexandria, Va.
Douglas, Jean Sanderson ..... Lovettsville, Va.
Dovel, Anne Hundley ..... Dinkel Avenue, Bridgewater, Va.
Dovel, Betty ..... Stanley, Va.
Dovel, Jacqueline Virginia ..... 1508—49th Avenue, Beaver Heights, Md.
Downs, Suzanne Bruguiere ..... 25 Inwood Road, Chatham, N. J.
Draper, Nancy Francis ..... 125 N. Saratoga Street, Suffolk, Va.
Driver, Dorilas Jacob (Mr.) ..... Route 6, Cumberland, Md.
Driver, Everette Franklin (Mr.) ..... Timberville, Va.
Dudley, Betty Jean ..... 5114—N. 15th Street, Arlington, Va.
Duerson, Ann Virginia ..... Bumpass, Va.
Duke, Betty Page ..... 412 Glendale Road, Hampton, Va.
Dukes, Margaret Estelle ..... Laurel, Va.
Dukes, Norma Jane ..... 112 Liberty Heights, Federalsburg, Md.
Dunnavant, Laura Belle ..... Charlotte Court House, Va.
Dunthorne, Marjorie ..... 22 Pennroad Avenue, Trenton, N. J.
Dyal, Anne Vivian ..... 47-27 45th Street, Woodside, Long Island, N. Y.
Dyer, Marjorie Anne ..... Raines Avenue, Sandston, Va.

Eagle, Donald Paul (Mr.) ..... 624 Collicello Street, Harrisonburg, Va.
Early, Lois Loraine ..... 216—3rd Street, Harrisonburg, Va.
Earman, Harry Canter (Mr.) ..... 194 E. Market Street, Harrisonburg, Va.
Eason, Virginia Dare ..... Carrsville, Va.
Eaton, June Kinzer ..... Route 1, Bedford, Va.
Eavey, Basil Lorrain (Mr.) ..... Weyers Cave, Va.
Eavey, James William (Mr.) ..... Mt. Sidney, Va.
Echard, Lew Ann ..... Keezletown, Va.
Edens, Virginia Pearl (Mrs.) (Special) ..... Copper Hill, Va.
Edmonds, Marion Owen ..... 86 Hewlett, Street, Roslindale 31, Mass.
Edwards, Audrey Jean ..... 419 Highland Avenue, Suffolk, Va.
Edwards, Edsel E. (Mr.) ..... 394 W. Water Street, Harrisonburg, Va.
Edwards, Mary Pierce ..... Route 1, Ettrick, Va.
Eggborn, Margaret Swan ..... Rixeyville, Va.
Eisenberg, Dorothy Marie ..... 931 N. Augusta Street, Staunton, Va.
Elder, Sylvia Mae ..... 1104 7th Street, Altavista, Va.
Elliott, Dorothy Cassen ..... 700 Botetourt Street, Norfolk, Va.
Elliott, Margaret Elizabeth ..... Route 3, Farmville, Va.
Ellis, Nancy R. ..... Route 2, Hopewell, Va.
Ely, Anne Claire ..... 3548 S. Stafford Street, Arlington, Va.
Emswiller, Helen Paige ..... Mt. Jackson, Va.
Epperson, Augusta Henrietta ..... Clarkton, Va.
Epperson, Marjorie Hall ..... Lawrenceville, Va.
Eppling, Betty Jane ..... Jefferson Avenue, Covington, Va.
Ervin, Bruce Leon (Mr.) ..... 159 E. Elizabeth Street, Harrisonburg, Va.
Eshleman, Velma Mae (Nurse) ..... Route 4, Box 34, Harrisonburg, Va.
Estes, Mildred Bushong (Mrs.) ..... 2718 N. Loroom Lane, Arlington, Va.
Evans, John Burke (Mr.) ..... Edinburg, Va.
Eye, Doretha Mae ..... Route 1, Waynesboro, Va.
Eye, Walter Lahman (Mr.) ..... 130 S. Brook Avenue, Harrisonburg, Va.

Fahnestock, Nancy Lorraine ..... 518 S. Broad Street, Lititz, Pa.
Farnum, Marlene Joyce ..... 4803 Washington Blvd., Arlington, Va.
Fauber, Betty Faye ..... Mt. Sidney, Va.
Fauber, Janice Ann ..... Mt. Sidney, Va.
Fawley, D. W. (Mr.) ..... Broadway, Va.

Fendley, Jimmie Lou.....1908 Elm Avenue, Portsmouth, Va.
Fensterwald, Myra.....1337 Graydon Avenue, Norfolk, Va.
Fenstress, Katherine Paige.....Fentress, Va.
Ferguson, Charlotte Marie.....1211—13th Street, S. W., Roanoke, Va.
Ferland, Sarah Mae.....108 Woodrow Street, Charlottesville, Va.
Fisher, Shirley Ann.....Quinton, Va.
Fitzhugh, Edythe Eugenia.....101 Tazewell Avenue, Cape Charles, Va.
Flax, Harriet Jean.....714 Shirley Avenue, Norfolk, Va.
Fleshman, Charlotte Ann.....109 Sykes Avenue, Simonsdale, Portsmouth, Va.
Flora, Gloria Irene.....6706 Hillandale Road, Chevy Chase, Md.
Foley, John Gibson (Mr.).....Kimball, Va.
Ford, Betty Jane.....54 Arden Road, Waterbury, Conn.
Forrest, Jean Carol.....Jeffs, Va.
Foster, M. Lorraine.....6 Sunset Drive, Alexandria, Va.
Fowlkes, Beverly Ann.....2908 Grayland Avenue, Richmond, Va.
Fox, Rebecca Frances.....Aqua, Va.
Fravel, Nancy Lee.....129 S. Main Street, Woodstock, Va.
French, Nancy Louisa.....Roseville, Va.
Fritsch, Thelma Jacquelyn.....509 Greenwood Drive, Portsmouth, Va.
Funk, Jane Elizabeth.....Berryville, Va.
Funkhouser, Nellie Elizabeth.....McGaheysville, Va.
Funkhouser, Patsy Jane.....New Market, Va.
Funkhouser, Ruth Kathleen.....McGaheysville, Va.
Furnal, Marilyn Anne.....Box 152, Oceana, Va.
Furniss, Diane Lee.....Saxis, Va.
Furr, Barbara Worth.....334 Byrd Street, Hopewell, Va.

Gaines, Jack Allen (Mr.).....Route 3, Box 176, Harrisonburg, Va.
Gaither, Norma Jean.....627 Columbia Avenue, Cumberland, Md.
Gallup, Jacqueline Elizabeth.....811 Freeman Avenue, Norfolk 6, Va.
Gambill, Joseph Foch (Mr.).....301 Monument Avenue, Harrisonburg, Va.
Gambill, Kenton Filler (Mr.).....515 S. Mason Street, Harrisonburg, Va.
Gambill, Victor Persons (Mr.).....,717 S. Mason Street, Harrisonburg, Va.
Gander, Gena Ellen.....Luray, Va.
Garber, Greta Yvonne.....37 Shenandoah Avenue, Harrisonburg, Va.
Garber, Joyce Lillie.....1308 S. Main Street, Harrisonburg, Va.
Garber, Marie Virginia.....204 Parkway, Winchester, Va.
Garfinkel, Frances Louise..... 508 Brown Avenue, Hopewell, Va.
Garner, Thomas Edward (Mr.).....Matewan, West Va.
Garett, Ann.....Box 291, Paw Paw, West Va.
Garth, Nancy Coleman.....Nellysford, Va.
Garwood, Margaret Virginia.....Afton, Va.
Gatling, Mary Estelle.....734 Graydon Pk., Norfolk, Va.
Gauldin, Christine.....230 Gray Street, Danville, Va.
Gehman, Huldah Harriet.....Route, 4, Harrisonburg, Va.
Geiger, Caroline Watson.....2271 Wrightsboro Road, Augusta, Ga.
Gemill, Elizabeth A.....4656-B S. 36th Street, Arlington, Va.
Gentry, Peggy Louise.....Galax, Va.
George, Sally Vaughn.....124 Pine Street, Cape Charles, Va.
Georges, Constance.....Locust Avenue, Charlottesville, Va.
Gibson, Beverley Louise.....Route 1, Charlottesville, Va.
Gibson, Nancy Annette.....1114 Kanawha Blvd., E., Charleston, W. Va.
Gilbert, Ann McCauley.....Churchville, Va.
Gilbert, Marie Jackson.....Stanardsville, Va.
Gill, Charlotte Elizabeth.....Miskimon, Va.
Gillenwater, Mary Edna.....Box 1080, Staunton, Va.
Gilmore, Mary Marshall.....Box 562, Culpeper, Va.
Gilpin, Myrtle Elizabeth.....164 Valley Street, Abington, Va.
Gimbert, Evelyn Marguerite.....Box 108, Oceana, Va.
Glenn, Hazel Pearl.....Route 1, Box 203B, Elkton, Va.
Glunt, Laura M.....236 S. Main Street, Woodstock, Va.
Good, Lynwood Harry (Mr.).....Route 1, Rileyville, Va.
Good, Margaret Alice.....Route 1, Broadway, Va.
Good, Virginia Maxine.....McGaheysville, Va.
Goodall, Jane Lillian.....Star Route, Gordonsville, Va.
Goode, Irene Novella.....Moseley, Va.
Goode, Lois Mae.....Flint Hill, Va.
Goodman, Sally Ann.....134 Abernethy Drive, Trenton, N. J.
Goodson, Frances Cary.....Box 251, Chester, Va.
Goodwin, Mary Catherine.....Route 1, Afton, Va.
Gordon, Bonnie Faye.....Timbersville, Va.
Gordon, Ellen Louise.....Middleburg, Va.
Gordon, Josephine.....7 Fredonia Avenue, Lynchburg, Va.
Gore, Mirian Evelyn.....322 S. Fairfax Street, Alexandria. Va,
Gosney, Eleanore Dean.....Keeling, Va.

Gouldin, Virginia Lane.....1513 Young Street, Richmond, Va.
Gouldman, Freda Charlesworth.....1409 Winchester Street, Fredericksburg, Va.
Grandle, William Edward (Mr.).....384 E. Wolfe Street, Harrisonburg, Va.
Granger, Mary Julia.....1913 Washington Street, Bluefield, W. Va.
Grant, Jane Augusta.....402 Princeton Road, Suffolk, Va.
Grant, Virginia.....376 Gray Avenue, Winchester, Va.
Graveley, Roberta Tredway.....1211 Washington Avenue, South Boston, Va.
Gravely, Anne Carter.....1211 Washington Avenue, South Boston, Va.
Graves, Betty Jean.....Greenwood, Va.
Graves, Constance Ann.....905 Woodberry Road, Richmond, Va.
Graves Elizabeth Carolyn.....Madison, Va.
Graves, Margaret Erle.....Steeles Tavern, Va.
Green, Lena Mae.....Amissville, Va.
Griffin, Marjorie Marie.....Buckhorn, Va.
Griffith, Bessie Louise.....Pocahontas, Va.
Griffith, Patricia Carolyn.....Route 3, Gaithersburg, Md.
Grim, Betty Ann.....375 National Avenue, Winchester, Va.
Groh, Shirley Frances.....220 Lyon Blvd., Poland, Ohio
Groseclose, Barbara Ann.....Route 3, Wytheville, Va.
Groseclose, Margaret Ann.....Route 1, Marion, Va.
Gross, Grace Elizabeth (Nurse).....Eastern Mennonite College, Harrisonburg, Va.
Grove, Janet Nell.....Route 3, Fishersville, Va.
Grubb, Laila Mae.....Route 4, Chatham, Va.
Grubb, Mary Emma..... Route 4, Chatham, Va.
Gunnell, Lynette Kathleen.....2107 Leckie Street, Portsmouth, Va.
Gurley, Margaret Elaine.....945 N. Livingston Street, Arlington, Va.

Haddad, Jeanette Zaheada.....3733 Warren Street, N. W., Washington, D. C.
Haga, Isabelle Leetta.....Middletown, Va.
Hahn, Mary Lea.....Brandywine, W. Va.
Hale, Kathryn Strother.....Pearisburg, Va.
Haley, Mildred Marie.....1118 Main Street, Danville, Va.
Hall, Louise Hobson.....4528 E. Seminary Avenue, Richmond, Va.
Hall, Maudleene E.....Box 425, Galax, Va.
Hall, Virginia Mae.....Route 3, Lexington, Va.
Ham, Marcia Cathleen.....Stone Ridge, N. Y.
Ham, Patricia Faith.....Stone Ridge, Marbletown, N. Y.
Hamilton, Mary Katherine.....Box 103, Burkeville, Va.
Hamilton, Nancy Lynn.....Nassawadox, Va.
Hammons, Patricia Mary.....65 Centre Avenue, Abington, Mass.
Hanback, Betty Jane.....East Main Street, Warrenton, Va.
Hannabass, Virginia.....Goodview, Va.
Harlin, Ann Vernon.....211 Paul Street, Harrisonburg, Va.
Harlowe, Shirley Ann.....Ivy Road, Charlottesville, Va.
Harman, Anne Lee.....Bridgewater, Va.
Harpine, Casper Allen (Mr).....Route 3, Box 16, Harrisonburg, Va.
Harrington, L. M. Inett.....Lindsay, Va.
Harris, Mary Vaughan.....Courtland, Va.
Harris, Ruth Loraine.....2600-36 Street, N. W., Washington, D. C.
Harris, Wanda Jane.....Eastham Route, Charlottesville, Va.
Harrison, Mildred Carter.....Eclipse, Va.
Harshbarger, Helen Ruth.....1606 City Point Road, Hopewell, Va.
Hartman, Charlotte Roberta.....Fishersville, Va.
Hartman, Nancy.....Melfa, Va.
Hartsook, Margaret Joan.....2215 Davis Lane, Richmond, Va.
Hatch, Lawrence Worth.....28 E. Linden Street, Alexandria, Va.
Hatchik, Araxy.....McLean, Va.
Hawkins, Audrey Louise.....New Market, Va.
Hawkins, Dorothy Jean.....New Market, Va.
Hawkins, Joan Lind.....525 S. Sycamore Street, Petersburg, Va.
Hawkins, Mary Ferguson (Mrs.).....Clifton, Va.
Haydon, Marion Joyce.....Main Street, Kilmarnock, Va.
Heatwole, Sarah Margaret.....Mt. Clinton, Va.
Heavner, Betty Lou.....Deer Run, W. Va.
Heiber, Norma Eda.....16 Swift Road, Framingham, Mass.
Heishman, Betty Lou.....Route 2, Harrisonburg, Va.
Heishman, Iris Maxine (Nurse).....Route 2, Harrisonburg, Va.
Heishman, Robert Franklin (Mr.).....Woodstock, Va.
Helbig, Joan Louise.....5708 Park Avenue, Richmond, Va.
Henshaw, Betty Lou.....Charles Town, W. Va.
Heppy, Mary Ann.....1320 Lake Street, Elmira, N. Y.
Herbert, Dorothy Ann.....Waverly, Va.
High, Dorothy Eleanor.....210 Chatsworth Avenue, Reisterstown, Md.
Hileman, Anna Louise.....518 Taylor Street, Lexington, Va.

Hill, Anne Roane.....553 Delphine Avenue, Waynesboro, Va.
Hill, Joseph Cecil, Jr. (Mr.).....Bridgewater, Va.
Hilton, Sophie D. (Mrs.).....S. Main Street, Woodstock, Va.
Himelright, Rebecca Lois.....605 S. Raleigh Street, Martinsburg, W. Va.
Hiner, Betty Jean..... Route 1, Waynesboro, Va.
Hines, Ruth Elizabeth.....Gladys, Va.
Hinson, Dorothy Green.....Paris, Va.
Hippensteele, Betty Ann.....7522 Kenleigh Avenue, Baltimore 6, Md.
Hite, Libby Anne.....Timberville, Va.
Hobbs, Shirley Virginia.....127 Severn Road, Norfolk, Va.
Hobson, Joan Dallas.....106 High Street, Salisbury, Md.
Hockman, Phyllis Alphin.....Fairfield, Va.
Hodges, Burdeane.....716 West H Street, Elizabethton, Tenn.
Hodgson, Mary FitzRandolph.....22 S. Boulevard, Richmond, Va.
Hoffman, Pansy Uldene.....68 Franklin Street, Martinsville, Va.
Hogan, Eleanore Marree.....27 Bainbridge Avenue, Portsmouth, Va.
Holcomb, Betty Louise.....Box 84, Fries, Va.
Holland, Mancha Thomasina.....803 Pace Court, Franklin, Va.
Holland, Margaret Ann.....282 N. Lewis Street, Staunton, Va.
Holland, Sue Rebecca.....Moneta, Va.
Holliday, Eleanor Bonn.....Box 141, Elkins, W. Va.
Holloman, Juanita Lynn.....P. O. Box 241, Victoria, Va.
Holloway, Betty Ann (Nurse).....Bridgewater, Va.
Holloway, Hazel Barbara.....703 Woolfolk Street, Macon, Ga.
Holsinger, Betty Lee.....Broadway, Va.
Hooker, Bernice May.....Nokesville, Va.
Hooker, Mary Elizabeth.....Nokesville, Va.
Hooper, Virginia Rebecca.....209—24 Street, Virginia Beach, Va.
Hoover, Ernest Mahlon (Mr).....130 S. Brook Avenue, Harrisonburg, Va.
Hoover, Florence Fae.....1550 N. Danville, Arlington, Va.
Hoover, Janet Elizabeth.....Route 1, Harrisonburg, Va.
Horn, Katherine Ann.....Mt. Solon, Va.
Horn, Mary Virginia.....Mt. Solon, Va.
Horn, Raymond Waugh (Mr.).....Clinton Avenue, Wyckoff, N. J.
Horne, William Charles (Mr.).....340 E. Elizabeth, Harrisonburg, Va.
Hornsby, Peggy Jean.....Route 11, Box 968, Radford, Va.
Hosely, Mary Jean.....Box 412, 6 Kupper Drive, Mantoloking, N. J.
Hoskinson, Georgia Winifred.....916 S. Washington, Falls Church, Va.
Hostetter, Abram Martin (Mr.).....Route 1, Gap, Pa.
Hostetter, Gladys Louise.....Eastern Mennonite, Harrisonburg, Va.
Hotinger, Mildred Alice.....Route 2, Lexington, Va.
Hotinger, Ruby Ann.....Route 2, Lexington, Va.
Hounchell, Martha Ford.....630 Ott Street, Harrisonburg, Va.
House, Frances Marie.....Route 2, Box 34, Nokesville, Va.
Howard, Bessie Hawk (Mrs.).....4 Vista Avenue, Lynchburg, Va.
Howard, Marianna Virginia.....1617 Confederate, Richmond, Va.
Hoy, Matilda Belle.....Route 1, Box 273, Harrisonburg, Va.
Hubbard, Maggie.....Star Route, Chatham, Va.
Hudgins, Florence Evelyn.....Tabb, Va.
Huffman, Rachel Marie (Nurse).....429-4th Street, Shenandoah, Va.
Hughes, Frances Lee.....Box 212, Staunton, Va.
Humphries, Audrey Lee.....Route 2, Box 483, Norfolk, Va.
Hundley, Virginia Dare.....Fieldale, Va.
Hunter, Alice Carolyn.....3008 Lamb Avenue, Richmond, Va.
Hunter, Anne Howard.....LaCrosse, Va.
Hunter, Elizabeth Hess (Mrs.).....218 S. Main Street, Lexington, Va.
Hunter, James Hain (Mr.).....1445 Valley Street, Harrisonburg, Va.
Hurdle, Barbara Ann.....Riverside Drive, Salisbury, Md.
Hurdle, Betty.....Riverside Drive, Salisbury, Md.
Hurst, Margaret Benjamin.....Ditchley, Va.
Hutton, Trula Katherine.....Route 2, Bristol, Va.
Hylton, Mary Ellen.....Hampton Ridge, Bedford, Va.

Ingram, Patricia.....301 Rives Road, Martinsville, Va.
Inskeep, Thelma Grace.....Box 509, Culpeper, Va.
Ives, Patricia Anne.....1417 N. Fillmore, Arlington, Va.

Jackson, Marilness.....855 D. Street, Harrisonburg, Va.
Jackson, Sylvia Jean.....Amburg, Va.
Jackson, Virginia Lee.....160 Warsaw Avenue, Harrisonburg, Va.
Jackson, Wanda.....1325 W. 38th Street, Norfolk, Va.
Jamerson, Cornelia.....Pamplin, Va.
Jamerson, Mary Elizabeth.....Route 5, Bedford, Va.

James, Barbara Virginia.....Star Route 3, Culpeper, Va.
James, Florence Irene.....3900 W. Broad Street, Richmond, Va.
James, Jacqueline Louise.....212 S. Irving Street, Arlington, Va.
James, Mildred Elizabeth.....Korea, Va.
Jamison, Russell Henry (Mr.).....Covington, Va.
Jarvis, Rita Dunton.....Machipongo, Va.
Jennings, Edna Miller.....1210 N. Barton Street, Arlington, Va.
Jennings, Sue Estelle.....1135 S. Main Street, Harrisonburg, Va.
Jessup, Margaret Fair.....South Hill, Va.
Jett, Mattie Janette.....Floyd, Va.
Jobson, Frances Lee.....615 Roseneath Road, Richmond, Va.
Johnson, Barbara Lee.....Route 12, Dickens Road, Richmond, Va.
Johnson, Betsy Lee.....712 Riverside Drive, Lynchburg, Va.
Johnson, Betty Frances.....906 Beach Road, Hampton, Va.
Johnson, Clinton Ann.....Falmouth, Va.
Johnson, Martha Gray.....133 Sutherlin Avenue, Danville, Va.
Johnson, Phyllis Ruth.....1031 Sylvan Drive, Falls Church, Va.
Jones, Anna Elizabeth.....Middletown, Va.
Jones, Doris Mae.....227 Cherry Avenue, Hampton, Va.
Jones, Lucy Elvin.....701 Franklin Street, Lynchburg, Va.
Jones, Roberta.....315 Brightwood Avenue, Hampton, Va.
Joseph, Jean Elinor.....162 N. High Street, Harrisonburg, Va.
Joyce, Katherine Anne.....4523 Fitzhugh Avenue, Richmond, Va.
Judd, Betty Louise.....2305-38th Street, N. W., Washington, D. C.
Julias, Mary Catherine.....251 Newman Avenue, Harrisonburg, Va.

Kabler, Betty Joyce..... 407 Westmoreland Place, Lynchburg, Va.
Kackley, Willa Mae.....Berryville, Va.
Karnes, Geneva Frances.....Route 2, Buchanan, Va.
Kasey, Mary Elizabeth.....404 Forest Street, Martinsville, Va.
Kaylor, Margaret Susan.....261 Park Place, Harrisonburg, Va.
Kayser, Janet Walton.....Columbia, Va.
Keffer, Betty Sue.....New Castle, Va.
Kegley, Sarah Catherine.....Route 4, Staunton, Va.
Keller, Arthur Steven (Mr).....Box 207A, Route 1, Vienna, Va.
Kellison, Greta Jo.....Virginia Avenue, Glen Allen, Va.
Kelly, Joyce Anne.....3913 Fauquier Avenue, Richmond, Va.
Kemp, Gladys Elnora.....Luray, Va.
Kennette, B. Carrol.....1828 Watchung Avenue, Plainfield, N. J.
Kenny, Margaret Ann.....811 Commercial Street, Clifton Forge, Va.
Kernan, Rosemary.....210-38th Street, Virginia Beach, Va.
Kesner, Betty Joy.....Route 2, Dayton, Va.
Keyser, Frances Le Vier.....421 S. Lexington Street, Covington, Va.
Keyser, Norma Nell.....Luray, Va.
Kibler, Janice Grey.....Quicksburg, Va.
Kibler, Janice Jane (Nurse).....Luray, Va.
Kidwell, Mary Ann.....1208 S. Oakcrest Road, Arlington, Va.
Kilduff, Patricia Mary..... .....51 Mulford Gardens, Yonkers 3, N. Y.
Kimble, Hicle Phyllis.....Uppertract, W. Va.
Kimmerling, Marilyn Joyce.....3298 Avenham Avenue, Roanoke, Va.
King, Betty Lee.....McDowell, Va.
King, Edna Lee.....319 Fugate Road, Roanoke 12, Va.
King, Louise Fletcher.....“The Shade”, Washington, D. C.
King, Patricia Lynn.....Bolton Street, Romney, W. Va.
Kirby, Elizabeth Jean.....The Plains, Va.
Kiser, Helen Louise.....Route 2, Dayton, Va.
Kiser, Mary Frances.....290 Green Street, Harrisonburg, Va.
Kite, James Kenneth (Mr.).....340 E. Market Street, Harrisonburg, Va.
Kite, Violet Marie(Nurse).....320-3rd Street, Shenandoah, Va.
Kivlan, Alice May.....26 Peak Hill Road, Roslindale 31, Mass.
Knauss, Daniel Delis.....2 Marion Avenue, McLean, Va.
Knight, Jewell Olyn.....Stanardsville, Va.
Kniss, Mark Allan (Mr.).....Route 2, Elida, Ohio
Knox, Mary Elizabeth.....1601 Tyler Avenue, Falls Church, Va.
Knupp, Gerald Pasco (Mr.).....Timberville, Va.
Knupp, Joyce Elizabeth.....New Market, Va.
Koch, Jeannette Loving.....Route 8, Box 81, Richmond, Va.
Kodrich, Shirley Marie.....606 Colonial Avenue, Petersburg, Va.
Koogler, Melvin Morrison (Mr.).....Route 1, Raphine, Va.
Koons, Dorothy Chenoweth.....38 Middle Street, Taneytown, Md.
Koontz, Frances Ann.....Route 1, Box 35, Elkton, Va.
Krassner, Myrna Yvette.....17 Anthony Street, New Haven, Conn.

Ladd, Alice Lenard.....309 Virginia Avenue, Alexandria, Va.

Lamb, Bynum Albion (Mr.).....348 W. Lee Street, Greensboro, N. C.
Lambert, Jean Alice.....101 S. Church Street, Woodstock, Va.
Lambeth, Jane Burton.....Ridgeway, Va.
Lamm, Margaret Elizabeth.....Route 2, Church Road, Va.
Lancaster, Douglas (Mr.).....N. Court Street, Luray, Va.
Landes, Betty Ruth (Nurse).....Franklin, W. Va.
Landes, Homer Warren (Mr.).....Weyers Cave, Va.
Landis, Mary Sue.....480 E. Market Street, Harrisonburg, Va.
Landman, Leah Geraldine.....220 W. Main Street, Richmond, Va.
Lanier, Henrietta Rebecca.....1120 S. Boulevard, Petersburg, Va.
Lantz, Nellie Bly.....Route 3, Box 17, Edinburg, Va.
Larsen, Carolyn Virginia.....228-49th Street, Newport News, Va.
Lawson, Betty Mae.....Lucketts, Va.
Lay, Patricia Ann.....1300 Virginia Street, Johnson City, Tenn.
Layman, Edith Virginia.....Keezletown, Va.
Layne, Harriet Lee.....Bremo Bluff, Va.
Layton, Eulah Lee.....107 Muir Street, Cambridge, Md.
Leake, Robert Ellis (Mr.).....201 S. Liberty Street, Harrisonburg, Va.
Leatherbury, Jacquelyn.....Shady Side, Md.
Lee, Marilyn Virginia.....101 Maple Avenue, Highland Springs, Va.
Leftwich, Dorothy Jeanne.....Route 5, Box 85, Lynchburg, Va.
Lehman, Marjorie Ann.....2242 Berwyn Street, Union, N. J.
Lehman, Robert Chester (Mr.).....Eastern Mennonite College, Harrisonburg, Va.
LeMoine, Eula P.....660 S. Main Street, Harrisonburg, Va.
Leonard, Jean Rosamond.....Gainesville, Va.
Lester, Mary A.....Spruce 402, Appalachia, Va.
Level, Robert Leon (Mr.).....S. Bank Ex., Luray, Va.
Levine, Doralee Rosalind.....299 Beverley Road, Chestnut Hill, Mass.
Levister, Peggy Ann.....1610 N. Roosevelt Street, Falls Church, Va.
Lewis, Anna Katherine.....Weatherby Avenue, Clarksboro, N. J.
Lewis, Beverley Hope.....166 Carroll Avenue, Petersburg, Va.
Lewis, Dorothy Quinn.....267 Gray Street, Danville, Va.
Lichliter, Beverley Ann.....Muhlenburg Street, Woodstock, Va.
Lilley, Frances Louise.....Earlysville, Va.
Lindamood, Phyllis Irene.....Mt. Jackson, Va.
Lipsky, Evelyn.....Roosevelt, N. J.
Liskey, Eva Jo.....Route 1, Harrisonburg, Va.
Lockard, II, William Abram (Mr.).....201 Ohio Avenue, Harrisonburg, Va.
Lockhart, Geraldine.....338 Fudge Street, Covington, Va.
Logan, Harold LeRoy (Mr.).....119 E. Market Street, Harrisonburg, Va.
Logan, James Tharpe (Mr.).....Luray, Va.
Lohr, Joan (Nurse).....Route 1, Box 94, Broadway, Va.
Long, Emily Jean.....423 W. Market Street, Harrisonburg, Va.
Long, Lois Eileen.....423 W. Market Street, Harrisonburg, Va.
Long, Nancy Jane.....Middletown, Va.
Long, Paul Richard (Mr.).....Route 1, Box 34, Harrisonburg, Va.
Long, Pauline Cassell (Mrs.).....423 W. Market Street, Harrisonburg, Va.
Looney, Audrey Anne.....Box 155, Grundy, Va.
Lough, Betty Dyche.....Box 158, Elkton, Va.
Love, Frances Adeline.....Sydnorsville, Va.
Loy, Marie McCormick.....Route 1-A, Winchester, Va.
Luck, Betty Ruth.....1608 National Street, Richmond, Va.
Luck, Carey Lee.....Route 1, Richmond, Va.
Lucy, Alice Christine.....Lawrenceville, Va.
Lucy, Dorothy Jane.....Lawrenceville, Va.
Lucy, Ruth Bennett.....309 N. High Street, Blackstone, Va.
Luke, Edith Earle.....111 Fugate Road, Roanoke, Va.
Lumsden, Edith.....Redwood, Va.
Lumsden, Joyce.....Redwood, Va.
Lyon, Frances Estelle.....2813 Lee Blvd. Arlington, Va.
Lyon, June.....613 Rockbridge Road, Portsmouth, Va.

McCleary, Mary Frances.....New Castle, Va.
McConchie, Betty Ann.....2113 Jefferson Park Avenue, Charlottesville, Va.
McCormick, Mary Sue.....Fishersville, Va.
McCrory, Mae Odell.....Route 1, Staunton, Va.
McFarland, Jacie Lucille.....207 Sharp Street, Strasburg, Va.
McGraw, Patricia Ann.....Mountain Falls, Va.
McGrew, Esther Gertrude.....634-23rd Street, Arlington, Va.
McKay, Jacqueline Virginia.....3300 Colonial Avenue, Norfolk, Va.
McKechnie, Harriet Ann.....c/o F. P. O., U. S. N. A. F., Navy 29, San Francisco, Calif.
McKenney, Phyllis Moore.....Shenandoah Avenue, Harrisonburg, Va.
McNamara, Ruth Ramey.....Berryville, Va.

McNulty, Virginia Rose.....111 Bonair Avenue, Waterbury, Conn.
Madsen, Peggy Anne.....Norge, Va.
Maguire, Marjorie E.....7015 Boyer Street, Philadelphia, Pa.
Mahone, Margaret Elizabeth.....Massies Mill, Va.
Maier, Ruth Virginia.....712 Fourteenth Street, Waynesboro, Va.
Maifeld, Bernadine Elaine.....Waverly, Va.
Main, Martha Ann.....1928 Westover Avenue, Roanoke, Va.
Mann, Patricia, Louise.....3514 Hanover Avenue, Richmond, Va.
Manuel, Jean Maxine.....Route 1-A, Winchester, Va.
Manuel, June Elizabeth.....Box 123, Route 2, Nokesville, Va.
Mapp, Sallie Bell.....Nassawadox, Va.
Markham, Beulah Mae.....Buena Vista, Va.
Marshall, Jean Louise.....16 Mountainview Road, Verona, N. J.
Marshall, Margaret Scott.....116-C Cromwell Pkwy., Norfolk, Va.
Marshall, Marian Carey.....3719 Granby Street, Norfolk, Va.
Martin, Geraldine.....Callands, Va.
Martin, Margaret Rose.....Route 4, Harrisonburg, Va.
Massie, Florence Elizabeth.....Bryant, Va.
Matacia, Rose Marie.....608 E. Jefferson Street, Charlottesville, Va.
Mathews, Naoma Joanne.....915 Bedford Street, Cumberland, Md.
Matthews, Caroline Elizabeth.....Naval Mine Depot, Yorktown, Va.
Matthews, Jewel Pauline.....504 School Street, Cambridge, Md.
Matthews, Mary Joyce.....128 Floraland Drive, Roanoke, Va.
Mattox, Charlyne Haden.....Gretna, Va.
Mattox, Miriam Boatwright.....Gretna, Va.
Mattox, Robert Edward (Mr.).....Gretna, Va.
May, Bonnie Lou.....Singers Glen, Va.
Mayo, Billie Jean.....1128 Elm Avenue, Portsmouth, Va.
Mays, Elizabeth Anne.....Roseland, Va.
Mays, Mary Ella.....431 N. Peyton Street, Alexandria, Va.
Mears, Margaret Virginia.....Benjamin Franklin Hotel, Philadelphia, Pa.
Mears, Mary Upshur .....Exmore, Va.
Melton, Eunice Ann.....Star Route, Ashland, Va.
Melton, Mary Carolyn.....Ashland, Va.
Menache, Suzanne.....Falmouth, Va.
Menefee, Mary Jane.....218 N. High Street, Harrisonburg, Va.
Meredith, Alice Sherman.....503 School Street, Cambridge, Md.
Meredith, Jean Fults (Mrs.).....Swoope, Va.
Messick, Julia Helene.....Midland, Va.
Michie, Winifred Allean.....R. F. D. 1, Box 149, Hilton Village, Va.
Miles, Betty Catherine.....1751 Wilson Road, South Norfolk, Va.
Mill, Barbara Joan.....Route 1, Box 83, Luray, Va.
Millar, Betty Lou.....509½ Riverview Road, Colonial Heights, Petersburg, Va.
Millard, Evelyn Margaret.....1800 N. 13th Street, Arlington, Va.
Miller, Eleanor Jean..... .....Amherst, Va.
Miller, Elizabeth Cameron.....Paw Paw, W. Va.
Miller, Eloise Gordon.....Paw Paw, W. Va.
Miller, Lucielare.....Paw Paw, W. Va.
Miller, Marilyn Joyce.....722 Rose Street, Clifton Forge, Va.
Miller, Marion C. M.....Route 2, Fox Chapel Road, Pittsburgh, Pa.
Miller, Vera Emily (Nurse).....Mt. Jackson, Va.
Miller, Virginia Lee.....Timberville, Va.
Miller, Waldo Glenn (Mr.).....1340 S. Main Street, Harrisonburg, Va.
Miller, Wanda June.....Edinburg, Va.
Mills, Joanne.....102 Randolph Avenue, Cape Charles, Va.
Minor, Frances Ann.....Owenton, Va.
Misner, Mary Lee (Nurse).....Route 1, Harrisonburg, Va
Mitchell, Arleta Mae.....Franklin, W. Va.
Mitchell, Helen Esther.....1103 Toledo Avenue, Lynchburg, Va.
Mitchell, Norene Dare (Nurse).....Sugar Grove, W. Va.
Moffitt, Irene Ann.....106 S. Street, Smyrna, Del.
Mohler, Jane Jones.....Route 1, Mt. Solon, Va.
Monahan, Mary Roberta.....Blackstone, Va.
Moore, Carrie White.....Jeffs, Va.
Moore, Helen Edith.....Route 2, Covington, Va.
Moore, Jane McCorkle.....Route 1, Lexington, Va.
Moore, Margaret Alice.....Route 1, Buena Vista, Va.
Moore, Margaret Ann .....Flint Hill, Va.
Moore, Martha Hughes.....26 Elkhorn Street, Welch, W. Va.
Moorefield, Katherine Ann.....525 N. Monroe Street, Arlington, Va.
Morris, Elsie Mae.....Proffit, Va.
Morris, Shirley Ann.....Alberene, Va.
Morrison, Lura June.....4121 Crestwood Road, Richmond, Va.

Morrison, Mary Jean....4121 Crestwood Road, Richmond, Va.
Morrison, Nancy Walker....2526 Westover Avenue, Roanoke, Va.
Moseley, Frances Lucile....514 Walnut Avenue, S. W., Roanoke, Va.
Moses, Barbara Burks....2720 Guilford Avenue, Roanoke, Va.
Moss, Aurelia Page....Star Route, Emporia, Va.
Mottern, Jane Juanelle....745 Country Club Drive, Pittsburg 16, Pa.
Moyer, Betty Catherine....Middleburg, Va.
Moyer, Jane Laruc....Middleburg, Va.
Moyers, Joyce Catherine....Broadway, Va.
Mullen, Malinda Jane....Harpers Ferry, Va.
Mullin, Jimmie Faye....P. O. Box 36, Annandale, Va.
Munson, Irene Florence....Franklin Park, Route 2, Falls Church, Va.
Munson, Winifred Lillian....Franklin Park, Route 2, Falls Church, Va.
Murdock, Mary Sue....Woodstock, Va.
Murray, Betty Ann....438 King George Avenue, Roanoke, Va.
Musser, Mary Louise....Route 3, Box 110, Roanoke, Va.
Myers, Betty Lue....2236 Windsor Avenue, Roanoke, Va.

Nalle, Bolling H. (Mr.)....3212 W. Grace Street, Richmond, Va.
Nash, Frances Bowers (Mrs.)....Timberville, Va.
Nash, William Nelson (Mr.)....31 Cantrell Avenue, Harrisonburg, Va.
Neal, Bebe Avernell....Mustoe, Va.
Neal, Guyneth Vesta....Braddoch Heights, Md.
Neathery, Geraldine Brooks....216 Owens Street, Portsmouth, Va.
Neff, Ann Richard....Rural Retreat, Va.
Nelson, Angela Ruth....Frank, W. Va.
Nelson, Nancy Belle....815 8th Street, Altavista, Va.
Nethers, Mary Ellen....Route 2, Winchester, Va.
Neville, Margaret Ann....539 Monroe Avenue, Cape Charles, Va.
Newman, Lucille Audrey....St. Charles, Va.
Newman, Mary Elizabeth....Baskerville, Va.
Newton, Patricia Ann....Luketts, Va.
Ney, Maxine Irma....3636 Brandywine St., N. W., Washington, D. C.
Nichols, Baylor Erdman (Mr.)....Keller, Va.
Nichols, Dorothy Lou....College Street, Bedford, Va.
Noel, Elise Virginia....Hylas, Va.
Noel, Virginia Earle....Mineral, Va.
Nutting, Judith Anne....150 Devonshire Court, Rochester, N. Y.

Oakes, Doris Jean....Gretna, Va.
Oakham, June Elizabeth....1904 Deep Creek Blvd., Portsmouth, Va.
Obaugh, William Rogers....Elkton, Va.
Oberholtzer, Erla Marie....Bird-in-Hand, Pa.
O'Brien, Nelwyn Antholene....Appomattox, Va.
O'Flaherty, Barbara Jean....727 Timber Branch Drive, Alexandria, Va.
O'Flaherty, Patricia Ann....Route 4, Box 565, Alexandria, Va.
O'Leary, Constance Patricia....548 Arlington Village, Arlington, Va.
Olenchak, Frank Richard (Mr.)....825 Alder Street, Scranton, Pa.
Olinger, Frances Loraine....New Market, Va.
Oliver, Reginald Ardelle (Mr.)....Bridgewater, Va.
Olivieri, Julia Elvira....Bentances Street, Box 323, San Sabastian, P. R.
Oothoudt, Charlotte Marie....Manassas, Va.
Orcutt, Cecile Grace....Route 8, Box 535, Richmond, Va.
Orebaugh, Paul L. (Mr.)....Timberville, Va.
Overstreet, Betty Jane....2240 Maiden Lane, Roanoke, Va.
Overton, Patricia Ann....73 Hopkins Street, Hilton Village, Va.
Owen, Adelene Davis....118 Broad Street, Martinsville, Va.
Owen, Beulah Hunter....Skipwith, Va.
Owens, Frances Beverley....5514 Monroe Place, Norfolk, Va.
Owens, Mary Virginia (Nurse)....Hematite, Va.

Painter, Ruth Tutwiler (Mrs.)....1420 S. Main Street, Harrisonburg, Va.
Palmer, Evelyn Mae....Box 116, Winston, Va.
Pamplin, Barbara Marie....28 E. Washington Street, Petersburg, Va.
Parker, Alice Anne....107 Virginia Avenue, Shenandoah, Va.
Parker, Jean Marie....1424 Elm Avenue, Portsmouth Va.
Parker, Jeanne Barbara....2104 S. Randolph Street, Arlington, Va.
Parker, Jeannette....Ivor, Va.
Parrish, Mary Elizabeth....Kents Store, Va.
Parrotta, Marie Eleanor....314 Park Hill Avenue, Yonkers, N. Y.
Partlow, Jane Courtney....739 Mason Street, Harrisonburg, Va.
Pascaretti, Nicholas Thomas (Mr.)....84-22 52 Avenue, Elmhurst, N. Y.
Pate, Eunice Beatrice....1314-22 Street, South Norfolk, Va.
Patterson, Ellen Elizabeth....Bridgewater, Va.

Paxton, Lawrence Edward (Mr.).....Mt. Solon, Va.
Peachey, Ruth.....Springs, Pa.
Pearson, Gloria Annette.....324-3rd Avenue, Quantico, Va.
Peatross, Jacquelin.....Box 95, Penola, Va.
Pebworth, Otto Wells, Jr. (Mr.).....Route 2, Portsmouth, Va.
Peed, Nancye Louise.....Owens, Va.
Pence, Elizabeth Ann.....Box 74, Verona, Va.
Penn, Nancy Ruth.....2323 Laburnum Avenue, Roanoke, Va.
Perkins, Nancy Katherine.....Kents Store, Va.
Perkins, Sara Lee.....Kents Store, Va.
Perkinson, Florence Joyner.....3319 Valley Drive, Parkfairfax, Alexandria, Va.
Peters, Elizabeth Courtney.....Appomattox, Va.
Peters, Virginia Caroline.....Catlett, Va.
Peterson, Jeanne Grey.....6938 Westwood Terrace, Norfolk, Va.
Peterson, Lucy Ellen.....510 W. 37th Street, Norfolk, Va.
Petrey, Nancy Claire.....1035 B. Street, Portsmouth, Va.
Phalen, Anne Elizabeth.....105 Queen Street, Strasburg, Va.
Phalen, Jeanne Ann.....536 Virginia Avenue, Harrisonburg, Va.
Phalen, John Albert (Mr.) .....238 W. Market Street, Harrisonburg, Va.
Philips, JoAnne Rita.....Box 412, Imperial, Pa.
Phillips, Doris Jean.....Bridgewater, Va.
Phillips, Nancy Ann.....125 E. DuBois Avenue, DuBois, Pa.
Phillips, Ruth Elizabeth.....Route 1, Evington, Va.
Pickrel, Shirley Mae.....901 8th Street, Altavista, Va.
Pierce, Emily Baird.....Box 1013, Bristol, Va.
Pierce, Jayne.....1102 Owen Avenue, South Boston, Va.
Pinchbeck, Audrey Glynn.....301 Mann Street, Blackstone, Va.
Pinching, Ellen Marie.....5405 Carolina Place, N. W., Washington, D. C.
Pinney, Winifred Ann.....7 Hillside Road, Claymont, Del.
Pitsenbarger, Janet Marie (Nurse).....Deer Run, W. Va.
Poland, Edith Ray.....Boykins, Va.
Poling, Margaret Louise.....Box E. Halifax, Va.
Polsue, Mary Kathryn.....3815 Virginia Avenue, Charleston, W. Va.
Pond, Adelia Page.....1322 N. Carolina Avenue, Washington, D. C.
Poole, Catherine Jane.....2428 Buckingham Avenue, Richmond, Va.
Poole, Jacqueline Ann.....229 Atlantic Avenue, Buckroe Beach, Va.
Porter, Mary Wythe.....2402 Croydon Road, Charlotte, N. C.
Porter, Shirley Mae.....Sunbeam, Va.
Poss, Elizabeth Ann.....106 W. Mason Avenue, Alexandria, Va.
Poteet, Mary Ruth.....Jonesville, Va.
Powell, Ann Redding.....3423 Marshall Avenue, Newport News, Va.
Powell, Frances Ann.....P. O. Box 4, Emporia, Va.
Powell, Mary Elizabeth.....Route 2, Box 58, Bridgewater, Va.
Powell, Mary Frances.....Route 3, Box 418, Suffolk, Va.
Powell, Nancy Carol.....Lester Street, Blackstone, Va.
Pratt, Geraldine Elizabeth.....Rosedale, Va.
Preston, Elizabeth Brown.....208 N. Main Street, Woodstock, Va.
Price, Evelyn Frances.....St. Charles, Va.
Price, Mary Ann.....607 Stuart Drive, Galax, Va.
Prichard, Thomas Bragg (Mr.).....423 Franklin Street, Harrisonburg, Va.
Proimos, Ellen Manuel.....5009 Newport Avenue, Newport News, Va.
Pruett, Mary Evelyn.....5411 Carolina Place, N. W., Washington, D. C.
Pugh, Jean Elizabeth.....315-60th Street, Newport News, Va.
Pugh, Joyce Elizabeth.....1214 Apperson Street, Newport News, Va.
Pullin, Louise Winnifred.....McDowell, Va.
Purcell, Lorene Gray.....Spencer, Va.
Purcell, Mary Margaret.....120 E. Elizabeth Street, Harrisonburg, Va.
Purvis, Gloria Frances.....Covesville, Va.

Quesenberry, Ruby Colleen.....Superior, W. Va.
Quinn, Shirley Ann.....Hot Springs, Va.

Ragsdale, Gertrude Ann.....DeWitt, Va.
Rainey, Jean Frances.....19 Biloxi Place, Newport News, Va.
Ramey, Alberta Ethel.....Waterloo Pike, Warrenton, Va.
Ramsey, Betty George.....313 Langhorne Lane, Lynchburg, Va.
Ramsey, Judith Price.....Spottswood, Va.
Ramsey, Martha Cook.....313 Langhorne Lane, Lynchburg, Va.
Ratcliff, Maxine.....2200 Georgia Avenue, Winston-Salem, N. C.
Rathbone, Suzanne Elizabeth.....4818 25th Road, Arlington, Va.
Ravenscroft, Freddie Jean.....Box 408, McLean, Va.
Redd, Margaret Ann.....Box A, Falls Church, Va.
Reddout, Martha Jean.....Vine Street, Naples, N. Y.
Reed, Dorothy Gaynelle.....498 McMullan Blvd., Bowling Green, Cumberland, Md.

Reeder, Margaret Bayard.....Big Stone Gap, Va.
Reel, Mrs. Carol Laffargue.....602 S. High Street, Harrisonburg, Va.
Reel, Joan Welsh.....401 S. East Street, Culpeper, Va.
Reid, Melba Anderson.....334 Maryland Avenue, N. E., Washington, D. C.
Reilly, Vincent D. (Mr.).....65 S. Brook Avenue, Harrisonburg, Va.
Remick, Edith Elsom.....Smithfield, Va.
Rennie, Nannie Gordon.....3600 Moss-Side Avenue, Richmond, Va.
Retterer, Betty Carter.....1809 duPont Avenue, Belle, W. Va.
Reynolds, Betty Mae.....Route 4, Chatham, Va.
Reynolds, Irene Huntingdon.....326 W. Cedar Avenue, Vinton, Va.
Reynolds, Phyllis Marquerite.....225 Bellevue Street, Danville, Va.
Reynolds, Reba Ruth.....Route 4, Chatham, Va.
Rhinehart, Alma Jean (Nurse).....New Market, Va.
Rhodes, Doris Jean.....212 Cantrell Avenue, Harrisonburg, Va.
Rhodes, James E. (Mr.).....Route 2, Harrisonburg, Va.
Rhodes, Mary Stuart.....Box 154, Broadway, Va.
Rhodes, Minor Grover, Jr. (Mr.).....Route 2, Harrisonburg, Va.
Rice, June Elizabeth.....3224 S. 12th Street, Arlington, Va.
Richardson, Bessie Ellen.....245 Franklin Street, Harrisonburg, Va.
Richardson, George Lee (Mr.).....Shenandoah Hills, Front Royal, Va.
Riddleberger, Mary Lou.....Bridgewater, Va.
Ridings, Joan Elizabeth.....Route 1, Martinsburg, W. Va.
Riegert, Robert Edward (Mr.).....213 Walnut Avenue, Buena Vista, Va.
Rinehart, Laura Elizabeth.....1005 New Hampshire Avenue, Lynchburg, Va.
Ring, Carl Ewald (Mr.).....2109 N. Kenmore Street, Arlington, Va.
Ritchie, Mildred Ann.....Route 1, Dinwiddie, Va.
Ritenour, Vivien May Clark.....Box 135, Strasburg, Va.
Roach, Constance Isabel.....4019 Clinton Avenue, Richmond, Va.
Robbins, Frances Rebecca.....Route 2, Hurt, Va.
Roberts, Alma Gertrude.....2507 N. 11th Street, Arlington, Va.
Roberts, George Kieffer (Mr.).....1307 S. Main Street, Harrisonburg, Va.
Roberts, Norma Jean.....600 W. Main Street, Christiansburg, Va.
Robertson, Anne Brooks.....Burkeville, Va.
Robertson, Mildred Marie.....Monroe, Va.
Robertson, Mozelle Dudley.....Axton, Va.
Robinson, Betty Sue.....34 Bainbridge Avenue, Cradock, Portsmouth, Va.
Rodgers, Mary Anne Langhorn.....1025 W. King Street, Martinsburg, W. Va.
Roe, Jean Carolyn.....Chatham, Va.
Rogers, Georgia Frances (Mrs.).....Swift Run, Va.
Rogers, Lucille Patricia.....18 Runway, Baltimore 20, Md.
Rogers, Rebecca.....18 Runway, Baltimore 20, Md.
Roller, Virginia Anne.....Clover, Va.
Rolston, Frankie Bell.....Route 4, Harrisonburg, Va.
Rolston, Margaret Proctor.....New Hope, Va.
Rosazza, Edley Marie.....616 Vine Street, Bedford, Va.
Rosenbaum, Reba Stickley.....Jonesville, Va.
Ross, Martha Adelaide.....Broad Run, Va.
Ross, Pollyanna.....Stuart, Va.
Rotella, Shirley Anne.....Ellerson, Va.
Rouvalis, Bess Alix.....213-29th Street, Newport News, Va.
Rowe, Dorothy Marie.....Route 2, Williamsport, Md.
Rowland, Mary Elizabeth.....Church Road, Va.
Rudasill, Mary Alpha.....Woodville, Va.
Rupard, Betty Will.....Route 1, Marion, Va.
Russell, Bessie Joyce.....Marshall, Va.
Russell, Rita Jeanne.....Route 13, Exmore, Va.
Ryan, Ernest W. (Mr.).....Monroe Avenue, Wyckoff, N. J.
Ryman, Eleanor Elizabeth.....Route 1, Box 48, Mt. Jackson, Va.
Ryman, Hazel Virginia (Nurse).....Luray, Va.

Sacra, Louise Dallas.....522 W. Riverside Avenue, Covington, Va.
Sampson, M. Eustace.....“The Orchards”, Gordonsville, Va.
Sanderson, Carolyn Mikesell.....Route 3, Box 333, Vienna, Va.
Saum, Ellen Wagniere.....Edinburg, Va.
Saunders, Charlotte Young.....310 Richmond Avenue, Petersburg, Va.
Savage, Elizabeth.....Manassas, Va.
Savage, Eugenia.....Manassas, Va.
Savage, Kathleen.....Manassas, Va.
Savage, Margaret Duke.....115 Duke Drive, Green Acres, Portsmouth, Va.
Saville, Jean Doris.....R. F. D. 2, Fincastle, Va.
Scarborough, Mary Rosalyn.....Carson, Va.
Scherer, Anne Elizabeth.....R. F. D. 7, Box 412, Richmond, Va.
Schink, Jane Anne.....Third Street, Niles, Ohio.
Schneider, Jane Marie.....Box 456, Winchester, Va.

Schulz, Elsie Esther (Nurse).....Sugar Grove, W. Va.
Scott, Elizabeth Gray.....Route 4, Richmond, Va.
Scott, Emily Thomas.....19 E. Clay Street, Salem, Va.
Scott, Marjorie Ann.....305 Allen Avenue, Elizabethton, Tenn.
Seay, Sarah Barksdale.....1831 Varina Avenue, Petersburg, Va.
Seibel, Sylvia Lenore.....Route 1, Box 185, Roanoke, Va.
Seidman, Irene Rose.....24 Woodland Street, Portsmouth, Va.
Sensenig, Chester Burkholder (Mr.).....New Holland, Pa.
Settle, Rebecca Ann.....Rawlings, Va.
Shallcross, Jean Ermine.....110 Bank Street, Suffolk, Va.
Shallcross, Johanna Lee.....110 Bank Street, Suffolk, Va.
Shank, Gladys Lorene (Nurse).....Route 4, Harrisonburg, Va.
Shank, Orval Miller (Mr.).....Eastern Mennonite College, Harrisonburg, Va.
Shaver, Gloria Mae.....Mt. Jackson, Va.
Shaver, Polly Jean.....Route 1, Mt. Crawford, Va.
Shaw, Barbara Jane.....Bassett, Va.
Shelley, Jean Louise.....3900 Gwynn Oak Avenue, Baltimore 7, Md.
Shelor, Janet Lee.....Evans Street, Christiansburg, Va.
Shelton, Margie Ann.....627 Berryman Avenue, Danville, Va.
Shenk, Margaret Mae.....Route 1, Box 55, Denbigh, Va.
Sherman, Doris Marie.....2314 Chestnut Avenue, Newport News, Va.
Shifflett, Ashby Lee, Jr. (Mr.).....P. O. Box 162, Elkton, Va.
Shifflett, Lois Ellen.....Route 2, Box 221, Elkton, Va.
Shifflett, Rhoda Rae (Nurse).....Route 1, Harrisonburg, Va.
Shiflet, Frances Leth.....811 S. Main Street, Harrisonburg, Va.
Shifley, Mary Frances.....Ewing, Va.
Shirkey, Retha Athey.....237 Miller Street, Winchester, Va.
Shirley, Julia Anne.....Calverton, Va.
Shomo, Betty Ann.....500 Ott Street, Harrisonburg, Va.
Shomo, Joann.....Route 3, Harrisonburg, Va.
Shomo, Peggy Jean.....Staunton, Va.
Short, Lois Helen (Nurse).....108 N. Second Street, Shenandoah, Va.
Shorter, Shirley Mae.....301 Henry Street, Cambridge, Md.
Showalter, Doris Jean.....Broadway, Va.
Showalter, Grace Irene.....Broadway, Va.
Showalter, Walter Raymond, Jr. (Mr.).....Route 4, Box 103, Harrisonburg, Va.
Shower, Nancy Cecilia.....Broad Street, Taneytown, Md.
Shuler, Eva Marie.....Route 1, Box 45, Elkton, Va.
Shull, Goldie Louise.....457 Green Street, Harrisonburg, Va.
Shumake, Nellie Louise.....Route 1, Grottoes, Va.
Sibert, Anne Preston.....520 Ott Street, Harrisonburg, Va.
Simmons, Alda Lorraine.....Franklin, W. Va
Simmons, Doris Mae (Nurse).....Sugar Grove, W. Va.
Simmons, Evelyn Wise.....803 Alleghany Avenue, Staunton, Va.
Simmons, Ruth Virginia.....Eagle Rock, Va.
Simpkins, Louise Payne.....Route 1, Box 62, Christiansburg, Va.
Simpkins, Phyllis Anne.....Box 714, Max Meadows, Va.
Simpson, Frances Annette.....Chatham, Va.
Simpson, Margaret June.....6420 Cottage Toll Road, Norfolk, Va.
Simpson, Ruth Lee.....Purcellville, Va.
Sisson, Alice Catherine.....Remo, Va.
Sisson, Emma Jean.....204 Park Street, Box 93, Christiansburg, Va.
Sites, Mabel Cunninghan.....203 Newman Avenue, Harrisonburg, Va.
Sites, Mary Margaret.....Route 3, Staunton, Va.
Siviter, Norma Fay.....126 East James Street, Danville, Va.
Slaughter, Helen Jean.....Box 696, Pulaski, Va.
Slemp, Barbara Jean.....Sugar Grove, Va.
Slothouber, Alma Elizabeth.....Route 3, Vienna, Va.
Smiley, Mary Elizabeth.....Glasgow, Va.
Smith, Anne Elizabeth.....North Main, Chatham, Va.
Smith, Anne Marie.....1050 Falmouth Street, Warrenton, Va.
Smith, Bessie Madaline.....Sugar Grove, W. Va.
Smith, Betty Jean.....562 S. High Street, Harrisonburg, Va.
Smith, Ellen Love.....Avenue D, Virginia Beach, Va.
Smith, Genevieve Norma.....Franklin, W. Va.
Smith, Gladys Ethelene..... R. F. D. 1, Crewe, Va.
Smith, Hazel Gertrude.....324 McKinney Street, South Boston, Va.
Smith, Helen Louise.....127 Cumberland Street, Cumberland, Md.
Smith, Jeanne Ballard.....Route 4, Martinsburg, W. Va.
Smith, Judith Glazebrook.....203 Clay Street, Suffolk, Va.
Smith, Theora Jean.....Mt. Solon, Va.
Snead, Rachel Victoria.....Route 3, Bassett, Va.
Snedegar, Jean Ann.....1815 Westover Avenue, Roanoke, Va.
Sneed, Frances Lee.....509 N. King Street, Hampton, Va.

Snellings, Andrew Beryl, Jr. (Mr.) ..... 806 Daniel Street, Fredericksburg, Va.
Snowden, Jennie Meath ..... Box 81, Sharps, Va.
Snowden, Marie Emma ..... Sharps, Va.
Somers, Eleanor Mae (Nurse) ..... Route 2, Luray, Va.
Sorensen, Ruth Elaine ..... 1405 N. Herndon Street, Arlington, Va.
Sours, Doris Mae ..... Route 3, Luray, Va.
Sours, Patsy Jane ..... Box 14, Chatham, Va.
Spangler, Billie Jean ..... 2017 Vaughan Street, South Boston, Va.
Spangler, Richard Edwin ..... Route 4, Harrisonburg, Va.
Spaulding, Barbara ..... Ivanhoe, Va.
Speegle, Ethel Ann ..... Back River Road, Hampton, Va.
Speer, Martha Memory ..... 263 Hawthorne Drive, Danville, Va.
Speer, Mary Jay ..... 263 Hawthorne Drive, Danville, Va.
Speight, Alice Webster ..... 3231 Kensington Avenue, Richmond, Va.
Speight, Anne Marshall ..... 3231 Kensington Avenue, Richmond, Va.
Spence, Shirley Lee ..... 1906 Montclair Avenue, Norfolk, Va.
Spivey, Lillian Estelle ..... Box 445, Smithfield, Va.
Spradlin, Ethel Ordell ..... Goodview, Va.
Sprouse, Joan ..... Gordonsville, Va.
Standin, Ivye ..... 73 Aylwin Road, Cradock, Portsmouth, Va.
Stanley, Shirley Holmes ..... Appomattox, Va.
Starling, Anne Maria ..... Leaksville, N. C.
Starr, Elaine E. ..... R. F. D. 4, Airport Road, Slippery Rock, Pa.
Stauffer, Erma Mae ..... Route 5, Lancaster, Pa.
Stauffer, Jacob Marvin ..... Route 5, Lancaster, Pa.
Stauffer, J. Mark ..... Eastern Mennonite College, Harrisonburg, Va.
Steele, Bettie Marie ..... 3010 Dunleer Road, Baltimore, Md.
Steele, Mary Virginia ..... Middletown, Va.
Stephens, Clara Pauline ..... High Street, Edinburg, Va.
Sterne, Judith Taylor ..... Queen Anne, Md.
Stewart, Patricia Lee ..... Box 877, Mill Street, Waynesboro, Va.
Stickley, Webster Bradley (Mr.) ..... Bayard, Va.
Stine, Elenor Lois ..... 707 Bedford Street, Cumberland, Md.
Stone, Bessie Hazel ..... Spencer, Va.
Stone, Margaret Ann ..... 254 Clinton Avenue, Big Stone Gap, Va.
Stoneburner, Anna Louise ..... Route 1, Box 86, Leesburg, Va.
Stout, Ann Louise ..... 104 Aiken Road, Chattanooga 4, Tenn.
Stover, Doris Jeannette ..... Dayton, Va.
Strader, Sarah Elizabeth ..... Pearisburg, Va.
Straw, Janet Romaine ..... 352 High Street, Highspire, Pa.
Strawderman, Vera Joan ..... 22 Monroe Street, Harrisonburg, Va.
Strickland, Betty Anne ..... 302 Ferguson Avenue, Hilton Village, Va.
Strickler, Charlotte Ann ..... Fordwick, Va.
Stuteville, Frances Katherine ..... 973 George Washington Highway, Portsmouth, Va.
Sullenberger, Sue Scott ..... Monterey, Va.
Sumption, Lois Gaynelle ..... 426 S. High Street, Harrisonburg, Va.
Sutton , Jeanne Elizabeth ..... Apex, N. C.
Swaffin, Patricia Anne ..... 1625 Pope Avenue, Richmond, Va.
Swank, Janice Newton ..... 171 Franklin Street, Harrisonburg, Va.
Swinson, Nadine Emilia ..... Route 1, Maple Hill, N. C.
Swortzel, Anna Virginia ..... Stuarts Draft, Va.

Talley, Ann Brockman ..... Mineral, Va.
Taylor, Anne Sterling ..... Highland Springs, Va.
Taylor, Shirley Louise ..... Highland Springs, Va.
Taylor, Susan Elizabeth ..... 3432 S. Stafford Street, Arlington, Va.
Temple, Virginia Gill ..... Brodnax, Va.
Thomas, Mary Elizabeth Shull (Mrs.) ..... 473 W. Water Street, Harrisonburg, Va.
Thomas, Claudia Parsons ..... Hamilton, Va.
Thomas, Joyce Jeanette ..... Mount Fair, Va.
Thomas, Martha Ree ..... 186 Howeland Circle, Danville, Va.
Thompson, Betty Jo ..... LaFayette Court Apt. 8, Lynchburg, Va.
Thompson, Dorothy Anne ..... 94 Alleghaney Road, Hampton, Va.
Thompson, Margaret Evangeline (Nurse) ..... Broadway, Va.
Thompson, Nancy Lee ..... 201 Norfolk Avenue, Petersburg, Va.
Thompson, Richard Grant (Mr.) ..... 812 LaFayette Blvd., Fredericksburg, Va.
Thompson, Robert Edward (Mr.) ..... Dayton, Va.
Thorn, Robert Sherrill (Mr.) ..... 925 West End Avenue, New York, N. Y.
Thornhill, Elsie Carson ..... Appomattox, Va.
Thrasher, Jean LaRue ..... 8903 Georgia Avenue, Silver Spring, Md.
Tice, Elva Louise (Nurse) ..... Route 1, Dayton, Va.
Tiller, Eleanor Glynn ..... Ridgewood Road, Bassett, Va.
Tillman, Doris Louise ..... 3318 E. Broad Street, Richmond, Va.
Tilson, Virginia Ann ..... 509 Preston Avenue, Blacksburg, Va.

Tingle, Lucyle Carlton.....1625 Westbrook Avenue, Richmond, Va.
Todd, Jane.....102 Glenburn Avenue, Cambridge, Md.
Towne, Natalie Eastman.....Main Street, Kennebunk Port, Maine
Travers, Catherine Childs.....Stephenson, Va.
Trinkle, Anne Crawford.....2059 Maiden Lane, Roanoke, Va.
Trobaugh, Kathleen Mae (Nurse).....Route 1, Mt. Crawford, Va.
Tsoleas, Helen.....Box 632, Amherst, Va.
Tubbs, Evelyn Jackson.....Wyoming, Del.
Tupper, Dorothy Wrigley.....245 W. Franklin Street, Morrisville, Pa.
Turner, David Harold (Mr.).....574 S. Main Street, Harrisonburg, Va.
Turner, Eunis Kate.....Route 1, Huddleston, Va.
Turner, Francis Eugene (Mr.).....Exmore, Va.
Turner, George Haywood, Jr. (Mr.).....Exmore, Va.
Turner, Peggy Ann.....Route 3, Bedford, Va.
Turner, Pollyanna.....707 N. Main Street, Blacksburg, Va.
Tutwiler, Gene Virginia.....557 S. Mason Street, Harrisonburg, Va.
Tysinger, Jean Mims (Mrs.).....Box 400, Beau-Mar-Jean, Hampton, Va.

Umphlette, Betty.....R. F. D., Box 136, Whaleyville, Va.
Utley, Gloria Lee.....217 Piez Avenue, Hilton Village, Va.
Utz, Virginia.....312 E. Pittsburg Street, Greensburg, Pa.

Vance, Anne Horn (Mrs.).....85 S. Main Street, Harrisonburg, Va.
Vaughan, Ruth Joyce.....113 N. 4th Street, Hopewell, Va.
Veitch, Alison.....1 Poplar Street, Dumont, N. J.
Viar, Betty Jane.....Box 190, Salem, Va.
Viar, Frances Irene.....402 Chestnut Street, Buena Vista, Va.
Virts, Gloria Ann.....Park Street, Vienna, Va.
Volchansky, George.....164 R. 1st Street, Conemaugh, Pa.

Wade, Mary Alice.....Norfleet Street, Franklin, Va.
Wainwright, Dorothy Duvall.....208 Dinwiddie Avenue, Blackstone, Va.
Walk, Mavis Josephine.....Box 85, Bishop, Va.
Walker, Nancy Howe.....Mitchellville, Md.
Walker, Pauline Parker.....Victoria, Va.
Wallace, Marjorie Ann.....4418—4th Street, S., Arlington, Va.
Walpole, Mary OllieVee.....2018 Airline Avenue, Portsmouth, Va.
Walter, Anna Catherine.....13 W. Mt. Ida Avenue, Alexandria, Va.
Walton, Jean Ann.....3027 Dill Avenue, Richmond, Va.
Ward, Anna Laura (Mrs.).....630 E. Wolfe Street, Harrisonburg, Va.
Ward, Katherine Virginia.....138 Briarfield Road, Hampton, Va.
Warcham, Mary Ellen.....19 McKee Avenue, Hagerstown, Md.
Warren, Mary Virginia.....1041 S. Main Street, Harrisonburg, Va.
Warren, Nelsina Lorraine.....Middleburg, Va.
Waters, Alice Elaine.....106 E. Main Street, Luray, Va.
Waters, Ellen Fielder.....Box 5, Dumfries, Va.
Waters, Fern Elizabeth.....Route 14, Box 49a, Richmond, Va.
Watkins, Peggy Jo Dinkel (Mrs.).....Culpeper, Va.
Watkins, Shirley Ann.....144 Dwight Street, Waterbury 101, Conn.
Watlington, Mary Elizabeth.....512 Washington Square, Hagerstown, Md.
Watson, Ellen Jeanine.....1103 Winchester Avenue, Martinsburg, W. Va.
Weakley, Richard Alexandria.....Warrenton, Va.
Weaver, Henry David, Jr. (Mr.).....Eastern Mennonite College, Harrisonburg, Va.
Weaver, Kenneth James (Mr.).....330—52nd Street, Newport News, Va.
Weaver, Phyllis Elizabeth.....182 Pannebaker Avenue, Lewistown, Pa.
Webb, Dolores Elaine.....5863 N. 15th Road, Arlington, Va.
Webber, JoAnne Katherine.....2310 Hillcrest Avenue, Roanoke, Va.
Weddle, Alice Sue.....1017 Winona Avenue, S. W., Roanoke, Va.
Weeks, Frances Louise.....Windsor Hills, Rt. 4, Box 137, Roanoke, Va.
Weir, Frances.....23 W. Boscawen Street, Winchester, Va.
Weller, Betty Kathryn.....Route 4, Staunton, Va.
Wells, Ella Lee.....McKenney, Va.
Wells, Glenn S. (Mr.).....216 E. Fairfax Street, Falls Church, Va.
Wells, Sara Otelia.....Terrace View Farm, Forest, Va.
Wells, Virginia Louise.....211 Curwen Road, Rosemont, Pa.
Welsh, Reeve Rebecca.....Haymarket, Va.
Wenger, Robert Date (Mr.).....Edom, Va.
Wenzel, Jeanne Elizabeth.....Route 2, Herndon, Va.
Wesson, Martha Anne.....Box 484, Lawrenceville, Va.
West, Alma Joanne.....3800 Noble Avenue, Richmond, Va.
Weyant, Margaret.....34 Spruce Street, Cedarhurst, N. Y.
Wheelbarger, Audrey Marie.....Route 2, Dayton, Va.
Wheelbarger, Doris Levene.....Route 2, Dayton, Va.
Wheeler, Katherine Ann.....Manassas, Va.

Wheeler, Phyllis Eugenia.....Elkton, Md.
Whetzel, Elizabeth Ann.....Broadway, Va.
Whisnant, Jackson Cameron (Mr.).....334 Franklin Street, Harrisonburg, Va.
White, Doris Virginia.....Route 2, Portsmouth, Va.
White, Dorothy Scott.....809 S. Wayne Street, Arlington, Va.
White, Martha Alice.....Box 41, Scottsville, Va.
White, Mary Jeanette.....108 Lafayette Avenue, Petersburg, Va.
White, Sherilyn Lee.....757 MacLean Avenue, Kenilworth, Ill.
Whitehouse, Jean Watt.....908 Hanover Street, Fredericksburg, Va.
Whitesell, Ethel Mae.....Route 1, Staunton, Va.
Whitlock, Jane Elizabeth.....3808 Fauquier Avenue, Richmond, Va.
Whitman, Margaret Louise.....Lovettsville, Va.
Whitmore, Helen Josephine.....Route 1, Box 2, Edom, Va.
Whitney, Margaret Brown (Mrs.).....1036 N. Nelson Street, Arlington, Va.
Whitten, Mary Anne.....223 LaFayette Avenue, Petersburg, Va.
Wiggins, Ella Margaret.....1316 Bolling Avenue, Norfolk 8, Va.
Wiglesworth, Doris Margaret.....Route 10, Richmond, Va.
Wilkins, Anna Virginia.....Edinburg, Va.
Wilkins, Frances Amory.....332 James River Drive, Hilton Village, Va.
Wilkins, Josephine Elizabeth.....Edinburg, Va.
Wilkins, Mary Ann.....R. F. D. 4, Box 136, Roanoke, Va.
Wilkinson, Betty Gwyn.....2002 Evelyn Byrd Road, Richmond, Va.
Williams, Beth.....291 Campbell Street, Harrisonburg, Va.
Williams, Dolores Marie.....207 E. Marshall Street, Falls Church, Va.
Williams, Elizabeth Lael.....216 Hough Avenue, Norfolk 6, Va.
Williams, Miriam Juanita.....1139—25th Street, Newport News, Va.
Williams, Stuart Ware (Mr.).....375 Mountain Avenue, S. W., Roanoke, Va.
Williams, Virginia Anne.....1212 Fillman Drive, Reidsville, N. C.
Willis, Ida Mae.....1601 Washington Street, Hollywood, Fla.
Wills, Mary Lyle.....R. F. D. 1, Box 74, Gladstone, Va.
Wilmoth, Margaret Katherine.....P. O. Box 87, Chase City, Va.
Wilson, Betty Rae.....Middleburg, Va.
Wilson, Elizabeth Ann.....Rockbridge Baths, Va.
Wilson, Nancy Ruth.....3020 Stuart Avenue, Richmond, Va.
Wilson, Norma Gay.....1711 Carlisle Avenue, Richmond ,Va.
Wilson, Shirley Marguerite.....2906 Henrico Street, Norfolk 2, Va.
Wimberley, Shirley Mae.....7 Barney Place, Portsmouth, Va.
Wine, Mary Louise.....Manassas, Va.
Wiseman, Mary Madeline.....Route 1, Staunton, Va.
Withers, Christine Janet.....2112 Huidekoper Place, N. W., Washington 7, D. C.
Witten, Jo Anne.....Tazewell, Va.
Wohlford, William Thomas, III.....Dante, Va.
Wolfe, Eugene Elwood (Mr.).....547 Layman Avenue, Harrisonburg, Va.
Wood, Doris Jean.....2509 Tillett Road, Roanoke, Va.
Wood, Jean Lois.....Columbia, Va.
Wood, Lou Carter.....905 Broad Street, Altavista, Va.
Woodford, Emily Ann.....Huddleston, Va.
Woodson, Dilcie Deane.....Earlysville, Va.
Woodyard, Alma Lorraine.....2616 Key Blvd., Arlington, Va.
Woolf, Harry Gassaway.....Harrisonburg, Va.
Woolfolk, Ella Elizabeth.....Mineral, Va.
Wrenn, Ellen Joyce.....Tabb, Va.
Wright, Josephine Lawrence.....916 Airport Road, Blacksburg, Va.
Wright, Joye Alice.....Comers Rock, Va.
Wright, Mary Ethel.....Route 2, Bridgewater, Va.
Wynes, Charles Eldridge.....The Plains, Va.
Wysong, Joanne Miller (Nurse).....Shenandoah, Va.

Yeakle, Mervil Harris, Jr. (Mr.).....71 Broad Street, Harrisonburg, Va.
Yeary, Mary Lynn.....Jonesville, Va.
Yeatts, Elizabeth Ann.....Route 3, Chatham, Va.
Yoder, Katie Maurine.....Wellman, Iowa
Yost, Oscar Perry (Mr.).....329 Main Street, Conemaugh, Pa.
Young, Jean Constance.....Route 3, Staunton, Va.
Young, Mabel Elizabeth.....Elkton, Va.
Yow, Grace Carolyn.....Jeffs, Va.

Zigler, John Edgar (Mr.).....Route 1, Box 280, Harrisonburg, Va.
Zirkle, Louie Claudia.....New Market, Va.
Zirkle, Mae Bostick.....775 S. Mason Street, Harrisonburg, Va.
Zirkle, Mary Anne.....11 S. Broad Street, Luray, Va.
Zollman, Betty Tucker.....216 W. Washington Street, Lexington, Va.
Zoulis, Bessie.....909 E. Market Street, Charlottesville, Va.

Faculty Directory

Aiken, Alice Mary, B.S., A.M.....967 S. Main Street, Harrisonburg, Va.
Anderson, J. Edgar, B.M., M.M.....Dayton, Va.
Anthony, Katherine, B.S., M.A.....35 Maplehurst Avenue, Harrisonburg, Va.
Armentrout, Mary T., B.S., A.M., Ph.D.....261 Grattan Street, Harrisonburg, Va.

Bell, M. H., A.B., M.A.....1416 S. Main Street, Harrisonburg, Va.
Beyrer, Mary K., B.A., M.S.....623 S. Main Street, Harrisonburg, Va.
Boaz, Martha, B.S., B.S. in L. S.....Madison College, Harrisonburg, Va.
Boeskey, S. C., B.S., M.S.....535 Long Avenue, Harrisonburg, Va.
Boje, Marie Louise, A.B., A.M.....967 S. Main Street, Harrisonburg, Va.
Blackwell, Adele R., B.S., M.A.....Madison College, Harrisonburg, Va.
Blackwell, Rev. H. C., M.A., Ph.B.....250 Franklin Street, Harrisonburg, Va.
Bland, Beatrice, B.S., M.A.....Harrisonburg, Va.
Blosser, Sallie H., B.S., M.A.....Route 4, Harrisonburg, Va.
Bolen, Virginia, B.S.....204 N. High Street, Harrisonburg, Va.
Brady, Mary M., A.B., M.A.....Madison College, Harrisonburg, Va.
Buran, Gertrude, B.S., M.A.....293 Newman Avenue, Harrisonburg, Va.

Chappell, Wilbert, B.S., A.M., Ph.D.....85 N. Brooke Avenue, Harrisonburg, Va.
Coffman, Mona L., A.B., M.A.....241 Paul Street, Harrisonburg, Va.
Comer, Wilda, B.A., B.S. in L.S.....357 S. Main Street, Harrisonburg, Va.
Cool, R. D., B.S., M.S., Ph.D.....700 Ott Street, Harrisonburg, Va.
Cooper, Ruth, B.S., M.A.....265 S. Mason Street, Harrisonburg, Va.
Craig, Gladys, B.S., M.A.....212 Newman Avenue, Harrisonburg, Va.
Cundiff, Ruby E., A.B., M.S.....357 S. Main Street, Harrisonburg, Va.
Curtis, J. L., A.B., A.M., Ph.D.....S. Main Street, Harrisonburg, Va.

Dingledine, Raymond C., B.A., M.A., Ph.D.....S. Mason Street, Harrisonburg, Va.
Duke, S. P, A.B., A.M., LL.D.....Hillcrest, Harrisonburg, Va.

Eagle, Alfred K., B.S., M.A.....231 Campbell Street, Harrisonburg, Va.

Frank, Helen M., A.B., A.M.....Madison College, Harrisonburg, Va.
Frederickson, Otto F., B.S., A.M., Ph.D.....130 Campbell Street, Harrisonburg, Va.

Garber, Dorothy S., B.S.....208 Franklin Street, Harrisonburg, Va.
Garver, Helen B., A.B., M.A.....Grace Street, Harrisonburg, Va.
Gibbons, H.A., B.L.....610 Ott Street, Harrisonburg, Va.
Gifford, W. J., A.B., A.M., Ph.D.....700 Ott Street, Harrisonburg, Va.
Gildersleeve, Glenn, A.B., M.A., D.M.....1409 Valley Street, Harrisonburg, Va.
Gildersleeve, Hazel W., B.F.A.....1409 Valley Street, Harrisonburg, Va.
Gladin, Mabel B., B.S.....Madison College, Harrisonburg, Va.
Grove, Frances, B.S., M.A.....85 Campbell Street, Harrisonburg, Va.

Hamrick, C. R., B.S., M.S., Ph. D.....651 S. Mason Street, Harrisonburg, Va.
Hanson, Raus M., B.S., A.M.....759 S. Mason Street, Harrisonburg, Va.
Hardesty, Anne, B.S., M.A.....218 Newman Street, Harrisonburg, Va.
Harris, Elizabeth J.....967 S. Main Street, Harrisonburg, Va.
Herr, Grace E., B.S., M.A.....1110 S. Main Street, Harrisonburg, Va.
Hewett, Luellen B., B.E., M.A.....457 E. Wolfe Street, Harrisonburg, Va.
Hicks, Eleanor Reed, A.B., M.A.....53 Weaver Avenue, Harrisonburg, Va.
Hicks, George R., A.B., B.M., A.M., A.A.G.O.....53 Weaver Avenue, Harrisonburg, Va.
Hoffman, Margaret V., B.A., M.A.....967 S. Main Street, Harrisonburg, Va.
Hoover, Ferne, A.B., M.A.....869 S. Main Street, Harrisonburg, Va.
Hounchell, Paul, B.A., M.A., Ph.D.....630 Ott Street, Harrisonburg, Va.
Huffman, C. H., A.B., A.M., Ph. D.....271 Grattan Street, Harrisonburg, Va.

Ikenberry, J. Emmett, A.B., M.A., Ph.D.....310 W. View Street, Harrisonburg, Va.

Johnston, Althea L., A.B., M.A.....Wellington Apts., Harrisonburg, Va.

Kidd, Joel T., B.A., M.A.....Mt. Crawford, Va.

Lanier, Bessie, A.B., A.M.....623 S. Main Street, Harrisonburg, Va.
Latimer, Mary E., B.A., M.A., Ph.D.....477 E. Market Street, Harrisonburg, Va.
Lockard, M. Jeannette S., B.S., M.S.....201 Ohio Avenue, Harrisonburg, Va.

McIlwraith, John N., B.S., A.M.....1408 S. Main Street, Harrisonburg, Va.
McMullen, Haynes, A.B., M.S.....537 E. Long Avenue, Harrisonburg, Va.
Marshall, Clifford T., B.M., M.M.....591 S. Mason Street, Harrisonburg, Va.
Martinez, F. Q., A.B., M.A., Ph.D.....Grottoes, Va.
Matthews, Edith, B.S., M.S.....218 Newman Avenue, Harrisonburg, Va.
Mecks, Lydia P., A.B., M.A.....85 Campbell Street, Harrisonburg, Va.
Miller, E. D., A.B., M.A., Ph.D.....200 Monument Avenue, Harrisonburg, Va.
Monger, Unity, B.S., M.D.....264 S. High Street, Harrisonburg, Va.

Partlow, Benjamin W., B.S., M.S.....South Main Street, Harrisonburg, Va.
Patterson, Elizabeth, B.S., M.A.....1110 S. Main Street, Harrisonburg, Va.
Pittman, Melvin A., B.S., M.S., Ph.D.....100 Reservoir Street, Harrisonburg, Va.

Raine, Sue, B.S., A.M.....570 S. Mason Street, Harrisonburg, Va.
Richardson, Bessie, A.B., A.M., Ph.D.....245 Franklin Street, Harrisonburg, Va.
Robertson, Julia, B.S., M.A.....335 Grace Street, Harrisonburg, Va.
Rodgers, Elizabeth G., B.S., M.A., Ph.D.....277 Newman Avenue, Harrisonburg, Va.
Rucker, Ruth, B.S., M.A.....811 S. Main Street, Harrisonburg, Va.
Ryan, Violetta Davis, B.S., M.A.....473 S. Mason Street, Harrisonburg, Va.

Sanders, London A., B.S., M.S., M.Ed.....242 Cantrell Avenue, Harrisonburg, Va.
Sands, Ellie, B.S., M.S.....212 Newman Avenue, Harrisonburg, Va.
Sanger, Marguerite C., B.S., B.M.....Bridgewater, Va.
Savage, Dorothy L., B.S., M.A.....537 S. Mason Street, Harrisonburg, Va.
Sawhill, John A., A.B., A.M., Ph.D.....178 S. Mason Street, Harrisonburg, Va.
Schneider, Edythe, B.M.....Campbell Street, Harrisonburg, Va.
Schubert, Leland, B.A., M.F.A., Ph.D.....211 Dixie Avenue, Harrisonburg, Va.
Schuster, Doris Dodd, B.M.....741 S. Main Street, Harrisonburg, Va.
Seeger, Mary Louise, B.S., A.M.....Wellington Apts., Harrisonburg, Va.
Seig, Martha D., B.A., M.A.....Bridgewater, Va.
Shaeffer, Edna T.....212 Newman Avenue, Harrisonburg, Va.
Shaffer, Janette, B.S., M.A.....305 Liberty Street, Harrisonburg, Va.
Shawver, M. C., B.S.Ed., M.Ed.....714 S. Main Street, Harrisonburg, Va.
Shorts, Clyde P., A.B., A.M.....473 S. Mason Street, Harrisonburg, Va.
Showalter, A. M., B.A., M.A., Ph.D.....310 Paul Street, Harrisonburg, Va.
Smith, Glenn Curtiss, B.S., M.S., Ph.D.....Campbell Court Apts., Harrisonburg, Va.
Spilman, Ethel, A.B.....967 S. Main Street, Harrisonburg, Va.

Trent, Rosalind, A.B., M.A.....623 S. Main Street, Harrisonburg, Va.
Turille, S. J., A.B., M.A., Ed.D.....100 Weaver Avenue, Harrisonburg, Va.

Ulrich, Celeste, B.S., M.A.....Madison College, Harrisonburg, Va.

Vandever, Hope, A.B., M.A.....Madison College, Harrisonburg, Va.
Varner, Bernice Keaney, B.S., M.A.....30 Maplehurst Avenue, Harrisonburg, Va.

Walker, Glada B., A.B., M.A.....293 Newman Avenue, Harrisonburg, Va.
Warren, Percy H., B.S., M.A.....1041 S. Main Street, Harrisonburg, Va.
Watkins, Evelyn.....317 S. Main Street, Harrisonburg, Va.
Watkins, Lowell M., B.S., M.A.....109 Campbell Street, Harrisonburg, Va.
Wells, John C., A.B., M.A.....690 S. Mason Street, Harrisonburg, Va.
Wigley, Elsie, B.S.....317 S. Main Street, Harrisonburg, Va.
Woelfel, Margarete, B.A., M.A., Ph.D.....110 Port Republic Rd., Harrisonburg, Va.

Alumnae Chapters

Charleston, West Virginia, Chapter
President: Mrs. Annie *Cox* Ward, 620 D. Street, N. W.
Secretary: Mrs. Ruth *Peterson* Stephenson, 1558 Quarrier Street

Covington Chapter
President: Mrs. Mildred *Williamson* Crush, Fairlawn
Secretary. Miss Margaret Martz, 434 Riverside Avenue

Culpeper Chapter
President: Mrs. Mary *McNeil* Willis, Culpeper, Virginia
Secretary: Miss Edmina Carley, Culpeper, Virginia

Harrisonburg Chapter
President: Mrs. Edith *Fultz* Bryan, 751 South Mason Street
Secretary: Miss Catherine Shank, Mt. Crawford, Virginia

Norfolk Chapter
President: Miss Hope Simpson, 1615 LaSalle Avenue
Secretary: Miss June King, 7910 Granby Street

Petersburg Chapter
President: Mrs. Peggy *Talley* Singer, 115 Central Park
Secretary: Miss Sue Jolly, 1602 Brandon Avenue

Peninsula Chapter
President: Mrs. Sally *Face* Carleton, 2403 Chesapeake Avenue, Hampton, Va.
Secretary: Mrs. Shirley *Elliott* Moberg, 210 Armstrong Drive, Hampton, Va.

Portsmouth Chapter
President: Miss Emily Leitner, 900 Holliday Street
Secretary: Miss Lorraine Eason, 332 Mt. Vernon Avenue

Richmond Chapter
President: Miss Sue Quinn, 4210 Kensington Avenue
Secretary: Miss Corbin Harwood, 1125 West Avenue

Staunton Chapter
President: Mrs. Kathleen *Thacker* McChesney, 640 Alleghany Avenue
Secretary: Miss Sarah Jeffries, 107 Oakenwald Street

Surry-Sussex Chapter
President: Mrs. Nancy *Faison* Threewitts, Dendron, Virginia
Secretary: Mrs. Helen *Peck* Loehr, Box 97, Waverly, Virginia

Waynesboro Chapter
President: Mrs. Margaret *Black* Fox, 504 Maple Avenue
Secretary: Mrs. Margaret *Thomas* Ellington, 404 Cherry Avenue

Winchester Chapter
President: Mrs. Lola *Brumback* Petrie, 625 National Avenue
Secretary: Mrs. Belle *Krieger* Hockman, 302 Amherst Street

If you will watch under the trees on South Main, you will soon see us on our way downtown. Around the Square we'll wish together, and, if the letter from home came today, we'll shop together . . .

"That our daughters may be as cornerstones, polished after the similitude of a palace."

MADISON COLLEGE

Harrisonburg, Virginia

oOOoo

A STATE COLLEGE FOR WOMEN

Member Southern Association of Colleges and Secondary Schools

Member American Association of Teachers Colleges

Member Association of American Colleges

For The Best In Dairy

Products

Demand

MASSANUTTEN BUTTER

and

VALLEY GOLD ICE CREAM

ooo

VALLEY CREAMERY, INC.

ooo

Phone 575

POWELL'S TAXI

A Safe Ride in All Weather

39 W. Wolfe St.

Harrisonburg, Virginia

Phone 1455

Complete Food Market

Visit Our Modern Bakery Department

MICK - OR - MACK

Harrisonburg, Virginia

THE

FAMOUS RESTAURANT

The Place That Satisfies Those Who Are Fussy About Their Food

J. C. PENNEY COMPANY INCORPORATED

WE OUTFIT THE FAMILY

ooo

Harrisonburg, Virginia

"The House of Good Food"

GOLDEN GLOW RESTAURANT

and Soda Fountain Service

M. K. Shirkey, Owner

25 East Gerrard Street

Winchester, Va.

All American

Breakfasts served 6:30 A. M. to 11 A. M.

Dinners 11 A. M. to 9 P. M.

— *Free Parking* —

Safety.....Service.....Comfort

CITY CAB

24 Hour Service

Phone 655

"Every Driver an Escort"

ARCADE CIGAR STAND AND RESTAURANT

"Not the most advertised . . . just the most patronized!"

C. R. Cody

"Let's Go To"

FLIPPO'S

Everything For The College Students

Make This Your Buying Place

COLONY OPTICAL COMPANY

The LATEST in
PLASTIC and GOLD
MOUNTINGS

A Complete Optical Service

PRESCRIPTIONS FILLED
and
LENSES DUPLICATED

State Theatre Building

Phone 143

. . . Saw It At Markey's . . .

By-Word for the Latest and Finest

in

GIFTS, CARDS, STATIONERY

MARKEY'S

91 South Main Street

SHOP AT

W. T. GRANT CO.

"Known for Values"

"SELBY"

A GREAT NAME

In Feminine Footwear

"Pedo-Graph" and

"X-Ray" Service

Brown Calf
"Sleek"

F. BARTH GARBER, INC.

Beautiful Shoes and Hosiery

Harrisonburg Virginia

124 South Main St.

PRICKETT

STATIONERY

CORPORATION

BUSINESS SYSTEMS

AND

EQUIPMENT

ooo

65 East Market Street

SHENANDOAH CAVERNS

New Market, Va.

Why You Should See—
Shenandoah Caverns

- Nearest large Caverns to U. S. 11
- No delay—Visitors are conducted through the Caverns upon arrival
- Caverns are open daily throughout year
- Modern illuminating system adequate for lighting town of 2000 population
- Accessibility—wide granite walks, no tiresome steps
- Formations—an incomparable variations of formations—an ever changing, never—to—be—forgotten spectacle

Shenandoah Caverns is studded with more formations than any other cavern.

Write for Free Illustrated Literature

COVERS FOR THIS

BOOK

PRODUCED

BY

KINGSPORT PRESS, Inc.

Kingsport, Tennessee

DINNER BELL

121 South Main Street

"JUST GOOD FOOD"

Open 6 to 11 Week Days

For

Neat Jobs on Nice Clothes

HAYDEN'S

DRY CLEANING WORKS

Free Delivery

165 N. Main St. Phone 274

COMPLIMENTS

OF

ROCKINGHAM

MILLING COMPANY

. . . DENTON'S . . .

On the Square

FURNITURE

AND

FLOOR COVERING

Official Discount to Students

ANNOUNCING

THE MADISON PLATES

By Wedgewood

THESE PLATES ARE OF DINNER OR SERVICE SIZE (ABOUT TEN AND ONE-HALF INCHES IN DIAMETER) AND ARE PRINTED IN MULBERRY FROM HAND-ENGRAVED COPPER PLATES.

PLATES MAY BE ORDERED IN SETS OF TWELVE AT $24; SIX AT $13. ON ORDERS FOR LESS THAN SIX PLATES THE PRICE IS $2.50 PER PLATE.

(CARRIAGE CHARGES FROM BOSTON EXTRA)

PRODUCED UNDER THE DIRECTION OF

JONES, MCDUFFEE, & STRATTON

(MAKERS OF THE HARVARD, YALE, AND SMITH PLATES.)

PLACE ORDERS THROUGH ALUMNAE OFFICE, MADISON COLLEGE

Steinway Pianos are built not only for today but for the years to come. Their styling takes into consideration only design which time will confirm. Their quality, in materials and craftmanship, has remained constant for almost a century. Exclusive building techniques, perfected by Steinway research, assure a lifetime of service and sustained value through the years.

Instrument of the Immortals **STEINWAY**

The Oldest Music House in Virginia and North Carolina

WALTER D. MOSES
And Company Inc.

BROAD at FIRST ST.
RICHMOND, VA.

The Hammond Organ

"Shenandoah Valley's Largest and Most Popular Furniture Store"

SCHEWEL FURNITURE COMPANY INCORPORATED

135 South Main Street
Harrisonburg, Virginia

LOCATION OF SCHEWEL STORES

Harrisonburg, Virginia
Lynchburg, Virginia
Alta Vista, Virginia
Lexington, Virginia
Danville, Virginia
Luray, Virginia

HEFNER'S JEWELRY STORE

State Theatre Building

MADISON COLLEGE JEWELRY A SPECIALTY

COMPLIMENTS

THE BARGAIN PLACE

Harrisonburg, Virginia

oOOo

LONG
DISTANCE SERVICE
TO ALL POINTS

Harrisonburg Telephone Company

oOOo

Pauline's Beauty Shop & School

Kavanaugh Hotel

23 years experience in all types of beauty service

PHONE 777

WILLIAMSON DRUG COMPANY

A Drug Store With a Service That Serves

Harrisonburg, Virginia

Visit the Beautiful

CAVERNS OF LURAY

"The Largest Cave in Virginia—The Most Beautiful Cave in the World"

Only 32 Miles From Madison College

Compliments of

WARNER BROS.

VIRGINIA THEATRE

ooo

Harrisonburg, Virginia

Compliments of

F. W. WOOLWORTH COMPANY

KAVANAUGH HOTEL AND COFFEE SHOP

North Main Street

Harrisonburg, Va.

For Recreation

ARCADE BOWLING CENTER

40 NEWMAN AVENUE

Day Phone Wilkins 2431

Night Phone Forest 9174

ELLIOTT BOOKBINDING CO.

1907-11 Rosedale St.

Baltimore 16, Md.

PICTSWEET FOODS

Frozen Fresh

and

Full of Flavor

PIEDMONT FROZEN FOODS, INC.

Distributors

Crozet, Virginia

Roy Stone Transfer Corporation

Phones 3473 and 3474

Martinsville, Virginia

ooOoo

Overnight Service, Direct Delivery, All Points

No Interchange

SHENANDOAH'S PRIDE DAIRY PRODUCTS

All Shenandoah's Pride Milk and Cream Distributed in Harrisonburg are Produced by Farms Especially Equipped. Meeting the Most Rigid Sanitary Regulations of City and State

We Invite Your Inspection of Our Farms and Plant

PASTEURIZED MILK, CREAM, BUTTER, BUTTERMILK, SKIM MILK

For Better Dairy Products Phone 328

VALLEY OF VIRGINIA CO-OPERATIVE MILK PRODUCERS ASSOCIATION, INC.

P A R K E ' S
Packed To Order Quality
Canned Foods
Full To The Brim
60 *Years Serving Particular Buyers*

L. H. PARKE COMPANY
Philadelphia Pittsburgh

GEORGE'S CONFECTIONERY
The Place for Your Homemade Candy
and
The Most Delicious Sandwiches and Drinks
Ask Your Seniors!

VALLEY GAS COMPANY
J. S. Beeler, *Owner*
Gas & Electric Home Appliances
Youngstown Kitchens by Mullens
107 S. Holiday St.
Strasburg, Va.
Phone 73

THE QUALITY SHOP
East Market Street
Harrisonburg, Virginia

BY—D. B. CHANDLER

The picture schedule finally gets Danny and Harry all the way down . . . .

DESMOND B. CHANDLER

Official Photographer

FOR

1949 SCHOOLMA'AM

ooOoo

STUDIO
201 Indust. Loan Bldg.

LABORATORIES
256 Williams St.

Phone—1969 STAUNTON, VIRGINIA Phone—1947

oooOooo

Virginia Craftsmen Reproductions

THE CRAFT HOUSE

212 South Main Street

Harrisonburg, Virginia

oooOooo

COMPLIMENTS OF

D. J. POWELL

Cotton Gin

Emporia, Virginia

GORE'S ESSO STATION

S. Washington & Wilkes Sts.

Alexandria, Virginia

ooo

Telephone Al. 3278

EAT

AND

ENJOY

Imperial
ICE CREAM

JOHN W. TALIAFERRO SONS

JEWELER

STERLING SILVER FLATWARE

A complete assortment of patterns of the following Sterling Silver Manufacturers

INTERNATIONAL . . HEIRLOOM
ONEIDA . . LUNT . . REED AND BARTON . . FRANK SMITH
TOWLE . . TUTTLE . . WATSON WALLACE

Expert Watch and Jewelry Repairing

50 S. Main Street

Harrisonburg, Virginia

JARRELLE'S SHOE STORE

92 SOUTH MAIN STREET
HARRISONBURG, VIRGINIA
PHONE 1445

VELVET STEP

WE CARRY THE LARGEST AND MOST COMPLETE LINE OF NATIONALLY ADVERTISED BRAND SHOES IN THE VALLEY
SHOES FOR ALL THE FAMILY
FITTED BY X-RAY

THORINGTON CONSTRUCTION CO. INC.

ooo

205-207 East Canal Street

Richmond 19, Virginia

Meet Me At—

HERSHEY'S

for

After-Movie Snacks

and

All Your College Supplies

ooo

120 South Main Street

Harrisonburg, Virginia

ELWOOD B. COLLINS

Hardware and Electrical Appliances

Marine Supplies

Wall Paper Paint

Cape Charles, Virginia

Phone 33-W

KINGAN & CO.

Fine Meats and Other Food Items

Since 1845

Handcrafted Furniture

the heirlooms of tomorrow . . .

SUTER'S CABINET SHOPS, INC.

Harrisonburg, Virginia

FLOWERS SCHOOL EQUIPMENT CO.

327 West Main Street

Richmond, Virginia

School and Church Furniture

Phone 7-4035

- OFFICE SUPPLIES
- SCHOOL SUPPLIES
- GIFT ITEMS

CALDWELL-SITES COMPANY

Roanoke, ... Winchester

MURDOCK'S

Woodstock, Virginia

ooo

BUILDING MATERIALS

COAL

FIREARMS

AMMUNITION

Joseph Ney's
HARRISONBURG, VA.

It's Smart To Buy
At
CHARLES
DEPARTMENT STORE

VALLEY BOOKS
Religious Books and Supplies
Stationery and Gifts
Parker and Shaeffer Pens
"Catalogs upon Request"
82 South Main Street

HOSTETTER'S DRUG STORE, INC.

ooOoo

Cosmetics By

YARDLEY — COTY — LENTHERIC — AYERS — REVLON
BOURJOIS — TABU — SHULTON — DOROTHY PERKINS
HUDNUT — MAX FACTOR — BARBARA GOULD

ooOoo

103 S. Main St. Phone 1545

COMPLIMENTS

OF

ALFRED NEY CO.

Fraternity and Club

Jewelry

Walter B. Anderson

L. G. BALFOUR CO.

PRODUCTS

FRIDDLE'S

RESTAURANT

"On The Square"

ooo

The Home of Good

Food

HENRY G. DUDLEY AGENCY

GENERAL INSURANCE

Personal Insurance

Business Insurance

Complete Analysis

We Can Solve Your Insurance Problems

District 3656

Investment Bldg.

Washington, D. C.

John W. Taliaferro,

Jeweler

Diamonds . . . Watches

Novelties . . . Silverware . . . China

Crystal

5 Court Square

THE HAMPSHIRE CORP.

in business since 1911

Quiet Sound Conditioning

Engineers & Contractors

2513- 15 Chamberlayne Ave.

Richmond 22, Virginia

Telephone 6-1561

PATRONS OF THE 1949 SCHOOLMA'AM

LOEWNER'S MUSIC SHOP

STATION W. S. V. A.

LILLIAN'S HAT SHOP

WARREN HOTEL

VALLEY REST TOURIST HOME

MR. and MRS. CARL J. PHILLIPS

VIRGINIA CAFE

WALTER J. BIDDLECOMB

J. W. BLACK

Blakemore's Flowers

Harrisonburg, Virginia

115 East Market Street

Phones: Day 627—Night 716

IN HISTORIC VIRGINIA

. . . BRYCE'S . . .

Mountain Resort

ooo

BASYE, VIRGINIA

ooo

11 Miles West of Mt. Jackson

When you need a chartered bus, we have it.

ooo

Reliable, Dependable, Courteous

ooo

MYERS BUS SERVICE

Phone 528 and 564

Sometimes it is the nature of a craft to create an unbreakable tie between itself and the worker in that field, a heart attachment equal to lifetime devotion. One familiar example is PRINTING. Once editor, once compositor, or pressman catches the spirit of the shop, the spell is seldom broken. Like the odor of a camp fire, or a whiff of salt air, the beloved tang of printer's ink, symbolical of a great profession, gets into your heart and soul. School Annuals, Magazines, Newspapers and Special Printing, all smack of it. It is an invisible link that binds all intelligence together. It is the stimulus for creation in business or romance. This craftsmanship, this devotion to service and alertness to business needs, has nourished and developed an enormous industrial vitality, and whichever way the course of the future runs, the printer will always find himself able to adapt his helpfulness to new opportunity.

Years of experience have taught us! Printing Pays Us Only When It Pays You!

McCLURE PRINTING COMPANY

THE RUNNELS PRESS

COLLEGE ANNUALS AND CATALOGS . . . . . FINE ADVERTISING PRINTING

19 West Frederick St. PHONE 605 Staunton, Virginia

Dear Bill, June 6 1949

As the Walrus said to the carpenter, "The time has come..." For us here the time has come to remember many things, for it's all over, this year at Madison.

We can't take Madison with us, but the memories are all ours. We'll have for always the memory of candlelight on the quadrangle, of Wilson in the snow, of the fire of red and yellow leaves on the peak.

Graduation exercises were over a few minutes ago and now everyone is leaving for home. The folks are waiting and I'll have to go but I just wanted to tell you that it has been a dream, Bill — a dream come true.

There'll be other years at Madison, I know, but never a year quite like this one.

Love,
Sue